



TENDER DOCUMENT

NEW MANGALORE PORT AUTHORITY

CIVIL ENGINEERING DEPARTMENT

NIT No. CIVIL/CE(C)/EE(C)/79/2023-24

E-Tender Event No:-2024_NMPT_801334_1

Tender for

**"RENOVATION OF TEST HOUSE FOR STORING OIL
RESPONSE EQUIPMENT AND FOR ACCOMODATION OF
CONTRACT STAFF"**

THROUGH E-TENDERING MODE

Tender Amount	:	Rs. 21,54,228/-
E.M.D.	:	Rs. 50,900/-
Tender Fee	:	Rs. 560/-(Including GST @ 12%)



TENDER DOCUMENT

NEW MANGALORE PORT AUTHORITY

CIVIL ENGINEERING DEPARTMENT

Tender for

**"RENOVATION OF TEST HOUSE FOR STORING OIL RESPONSE
EQUIPMENT AND FOR ACCOMODATION OF CONTRACT STAFF"**

Volume - 1

TABLE OF CONTENTS

i) NOTICE INVITING TENDER.....	9
ii) INSTRUCTIONS TO TENDERERS.....	12
A. Instructions for E-Tendering.....	12
B. Instructions To Tenderers (General).....	18
1. Introduction:.....	18
2. Applicants:.....	18
3. Invitation for Bids:.....	18
4. Purchase of Tender Documents:.....	18
5. One Bid per Bidder:.....	18
6. Cost of Bidding:.....	18
7. Site visit:.....	18
8. Content of Bidding Documents:.....	19
9. Clarification of the Bidding Documents:.....	19
10. Amendment of Bidding Documents:.....	20
11. Preparation of bids:.....	20
12. Minimum Eligibility Criteria:.....	20
13. Bid Prices:.....	21
14. Currencies of Bid and Payment.....	22
15. Bid Validity.....	22
16. Bid Security / EMD:.....	22
17. No Alternative Proposals by Bidders:.....	23
18. Format and Signing of Bid:.....	23
19. Bid Submission:.....	23
20. Deadline for Submission of the Bids:.....	26
21. Late Bids:.....	26
22. Modification and Withdrawal of Bids:.....	27
23. Bid Opening - Technical Bid:.....	27
24. Bid Opening – Financial Bid:.....	27

25.	Clarification of Bids:	28
26.	Examination of Bids and Determination of Responsiveness:	28
27.	Correction of Errors: (Not Applicable).....	29
28.	Evaluation and Comparison of Bids:	29
29.	Alteration of tender documents:	29
30.	Alternative conditions and Proposal:	29
31.	Award of Contract:	29
32.	Notification of Award:	29
33.	Release of Bid Security / EMD:	30
34.	Performance Security:	30
35.	Fraud and Corrupt Practices:	30
36.	Rejection of Tender:	32
37.	Additional Information:	32
38.	Compliance of Local Content as per Make in India Policy:	32
	iii) ANNEXURES	33
	ANNEXURE-I	33
	Annexure – 3	36
	Annexure – 4	37
	Annexure – 5	38
	Annexure – 6	39
	Annexure – 6A (Not applicable)	40
	Annexure – 7	41
	Annexure – 8	42
	Annexure-9	44
	Annexure-10	46
	Annexure-11	47
	Annexure 12	48
	Annexure-13	50
	iv) FORM OF AGREEMENT	51
	SECTION - III	53
	v) CONDITIONS OF CONTRACT	53
	A. General	53

1. Definitions.....	53
2. Interpretation	55
3. Language and Law	56
4. Engineer or his nominee's Decisions.....	56
5. Delegation	56
6. Communications.....	56
7. Contract Agreement.....	56
8. Subcontracting.....	57
9. Personnel	57
10. Employer's and Contractor's Risks.....	57
11. Employer's Risks.....	58
12. Contractor's Risks.....	59
13. Insurance	59
14. Site Investigation Reports	59
15. Queries about the Contract Data.....	60
16. Contractor to Construct the Works	60
17. The Works to Be Completed by the Intended Completion Date	60
18. Approval by the Engineer or his nominee.....	60
19. Safety.....	60
20. Discoveries.....	60
21. Possession of the Site	60
22. Access to the Site	61
23. Instructions	61
24. Disputes	61
25. Settlement of Disputes	61
26. Replacement of conciliator (deleted)	63
B. TIME CONTROL.....	64
27. Program.....	64
28. Revised Program.....	64
29. Extension of the Intended Completion Date.....	64
30. Delays Ordered by the Engineer or his nominee.....	65

31.	Management Meetings.....	65
32.	Early Warning.....	65
C.	QUALITY CONTROL	67
33.	Identify Defects.....	67
34.	Tests	67
35.	Defect Liability.....	67
36.	Uncorrected Defects.....	68
D.	COST CONTROL	69
37.	Bill of Quantities	69
38.	Changes in the Quantities	69
39.	Variations.....	69
40.	Payments for Variations.....	70
41.	Cash flow forecasts	71
42.	Payment Certificates.....	71
43.	Payments.....	73
44.	Compensation Events.....	74
45.	Tax	75
46.	Currencies.....	75
47.	Price Adjustment. (NA)	76
48.	Retention.....	76
49.	Liquidated Damages	76
50.	Nominated Subcontractors.....	77
51.	Advance payment (Not Applicable).....	77
52.	Securities	78
53.	Removal of Craft or Plant which has sunk (NA)	78
54.	Cost of Repairs	79
E.	FINISHING THE CONTRACT	80
55.	Completion.....	80
56.	Taking Over.....	80
57.	Final Account	81
58.	Submission of 'As built Drawings'	82

59.	Termination	82
60.	Payment upon Termination	83
61.	Property.....	84
62.	Release from Performance.....	84
F.	SPECIAL CONDITIONS OF CONTRACT	85
63.	Labour	85
64.	Compliance with labour regulations.....	85
65.	Safety, Security and Protection of the Environment.....	86
66.	Insurance of Works and Contractor's Equipment.....	87
67.	War Risks Insurance	88
68.	Royalty.....	88
69.	Transport of Contractor's Equipment or Temporary Works	89
70.	Transport of Materials or Plant	89
71.	Labor Laws & Regulations	89
72.	Life Saving Appliances and First Aid	93
73.	Diving Operations	93
74.	Bribes	94
75.	Details to be Confidential.....	94
76.	Contractor's Temporary works, office, etc.....	94
77.	Water Supply	95
78.	Power Supply.....	95
79.	Taxes and Duties	96
80.	Price Adjustment (not applicable to this contract).....	97
81.	Noise and Disturbance	97
82.	Safety Code	97
83.	Port Authority Rules	98
84.	Execution of work	98
85.	Customs Duty	99
86.	Drawings & Designs	101
87.	Monsoon Period.....	103
88.	Progress Report	103

89.	Completion Documents.....	104
90.	Submission of statutory documents.....	104
G. SALIENT FEATURES OF SOME MAJOR LAWS APPLICABLE TO ESTABLISHMENTS ENGAGED IN CONSTRUCTION WORK.....		105
vi) CONTRACT DATA.....		107
vii) FORM OF SECURITIES.....		111
Annexure A.....		112
Annexure B (NA)		114
Annexure – C (NA)		116
iv. APPENDIX 1		119
GENERAL CONDITIONS OF CONTRACT (NA).....		119

**NEW MANGALORE PORT AUTHORITY
PANAMBUR, MANGALORE -575010
NIT No: CIVIL/CE(C)/EE(C)/79/2023-24 Date: 18-03-2024
CIVIL ENGINEERING DEPARTMENT
TENDER ID: 2024_NMPT_801334_1**

i) NOTICE INVITING TENDER

(Through E-Procurement only)

E-Tenders are invited by New Mangalore Port Authority, Panambur, Mangalore-575010 through <https://www.eprocure.gov.in/eprocure/app> of CPP portal from the Contractor fulfilling the Minimum Eligibility Criteria stipulated in this notice in two cover bidding procedure for the work of "Renovation of Test House for storing oil response equipment and for accomodation of contract staff"

- a) The tenderers must have experience of having successfully completed *similar works during last 7 (seven) years ending last day of month previous to the one in which applications are invited shall be either of the following

At least Three similar completed works costing not less than the amount equal to Rs. 8.62 lakhs each

or

At least Two similar completed works costing not less than the amount equal to Rs. 10.780 lakhs each

or

At least One similar completed works costing not less than the amount equal to Rs.17.24lakhs

Note1:*Similar work(s) means Civil Construction Works/Civil Renovation works.

Note2: Documentary evidence for successful completion of the work shall be furnished along with work order and work completion certificate.

- b) Average Financial turnover of the tenderer over the last three financial years 2020-21, 2021-22 and 2022-23 shall be at least Rs.6.47lakhs.

The financial capacity of bidders would be evaluated considering the works in hand at NMPA. The port would award the work not exceeding the remaining financial capacity of the bidder. The financial capacity to be 3.33times of the average financial turnover of last three years of the bidder minus works in hand at NMPA. The bidder must fill the annexure-6. In case the average turnover is Rs. 3.00 crores, the financial capacity of the contractor will be considered as (3x3.333) Rs.10.00crores. The turnover means sales/ contract receipts excluding taxes other income shall not be considered for calculation of

turnover.

- c) The tenderer shall submit a copy of valid ESIC & EPF registration certificate along with the tender.

Pertinent information is given in the following table:

i)	Estimated Amount put to Tender	Rs.21,54,228/-
ii)	Earnest Money Deposit (EMD)	Rs.50,900/- (Rupees Fifty Thousand Nine Hundred Only). The EMD shall be in the form of Insurance Surety Bonds, Account Payee Demand draft, Fixed Deposit Receipt, Bankers Cheque or shall be paid by RTGS in favour of F.A. & C.A.O., NMPA. Scanned copy should be uploaded along with bid. The benefit of Exemption of EMD to all Micro and small enterprises (MSE) will allowed. Shall upload with their offer, the proof of their being MSE registered with district industries center (DIC) or Khadhi and village industries commission or Khadhi and Industries board (KVIV) or Coir board or National Small Industries Corporation (NSIC) or Directorate of handicrafts and handlooms or Udyam Registration Certificate or any other body specified by Ministry of MSME.
iii)	Cost of Tender (Tender fee)	Rs.560/- (Rupees Five Hundred Sixty Only) Payment of Tender fee by NEFT in favour of F.A. & C.A.O., NMPA. Scanned copy should be uploaded along with bid. The benefit of Exemption of Tender fee to Micro and small enterprises (MSE) will allowed. Shall upload with their offer, the proof of their being MSE registered with district industries center (DIC) or Khadhi and village industries commission or Khadhi and

		Industries board (KVIV) or Coir board or National Small Industries Corporation (NSIC) or Directorate of handicrafts and handlooms or Udyam Registration Certificate or any other body specified by Ministry of MSME.
iv)	Document download start date and time	18-03-2024 at 15.00 HRS
v)	Seek clarification start date and time	NA
vi)	Seek clarification end date and time	NA
vii)	Bid submission start date and time	01-04-2024 at 10.00 HRS
vii)	Bid submission closing date and time	08-04-2024 at 15.00 HRS
ix)	Date & time of opening of Cover -I : Technical Part - II : Financial	09-04-2024 at 15.30 HRS Shall be communicated separately.
x)	Completion period	12 (Twelve Months Excluding monsoon)
xi)	Validity of Tender	120 days from the date of closing of online submission of e-tender.

Tenderer shall have to pay the prescribed cost of tender i.e., Rs. 560/- (Rupees Five Hundred Sixty Only) by NEFT in favour of F.A. & C.A.O., NMPA.
NMPA Bank Details.

1. Name of the Bank: State Bank of India, Panambur, Mangalore - 575 010.

2. Bank A/C No. 10205649448

3. IFSC Code: SBIN0002249

4. MICR Code: 575002011

Contact Nos. 0824-2887307 and 0824-2407149

Email id: yogindra.s@nmpt.gov.in /chiefengineer@nmpt.gov.in

Amendments / further information etc. pertaining to the tender, if any shall be uploaded only on websites <https://www.eprocure.gov.in/eprocure/app> of CPP portal, may have to be referred by the prospective Tenderer from time to time.

-sd-

Executive Engineer (Civil)

NEW MANGALORE PORT AUTHORITY
PANAMBUR, MANGALORE -575010
NIT No: CIVIL/CE(C)/EE(C)/79/2023-24
E-Tender event No. 2024_NMPT_801334_1

ii) INSTRUCTIONS TO TENDERERS

A. Instructions for E-Tendering

1. SPECIAL INSTRUCTIONS TO THE BIDDERS FOR THE E-SUBMISSION OF THE BIDS ONLINE THROUGH THIS E-PROCUREMENT PORTAL

This is an e-procurement event of NMPA. The e-procurement service provider is <https://www.eprocure.gov.in/eprocure/app> of CPP portal. You are requested to read the terms & conditions of this tender before submitting your online tender. Tenderers who do not comply with the conditions with documentary proof (wherever required) will not qualify in the Tender.

1. Bidder should do Online Enrolment in the Portal using the option Click Here to Enroll available in the Home Page. Then the Digital Signature enrollment has to be done with the e-token, after logging into the portal.
2. Bidder then logs into the portal giving user id / password chosen during enrollment.
3. The e-token that is registered should be used by the bidder and should not be misused by others.
4. DSC once mapped to an account cannot be remapped to any other account. It can only be inactivated.
5. The Bidders can update well in advance, the documents such as certificates, purchase order details etc., under My Documents option and these can be selected as per tender requirements and then attached along with bid documents during bid submission. This will ensure lesser upload of bid documents.
6. After downloading / getting the tender schedules, the Bidder should go through them carefully and then submit the documents as per the tender document; otherwise, the bid will be rejected.
7. The BOQ template must not be modified/replaced by the bidder and the same should be uploaded after filling the relevant columns, else the bidder is liable to be rejected for that tender. Bidders are allowed to enter the Bidder Name and Values only.
8. If there are any clarifications, this may be obtained online through the e-Procurement Portal, or through the contact details given in the tender

document. Bidder should take into account of the corrigendum published before submitting the bids online on the portal or on www.newmangaloreport.gov.in Bidder, in advance, should prepare the bid documents to be submitted as indicated in the tender schedule and they should be in PDF formats.

9. Bidder should arrange for the EMD and tender fee as specified in the tender. The benefit of Exemption of EMD to all Micro and small enterprises (MSE) will allowed. Bidder Shall upload with their offer, the proof of their being MSE registered with district industries center (DIC) or Khadhi and village industries commission or Khadhi and Industries board (KVIV) or Coir board or National Small Industries Corporation (NSIC) or Directorate of handicrafts and handlooms or Udyam Registration Certificate or any other body specified by Ministry of MSME will be considered. The bidder should read the terms and conditions and accepts the same to proceed further to submit the bids.
10. The bidder has to submit the tender document(s) online well in advance before the prescribed time to avoid any delay or problem during the bid submission process.
11. There is no limit on the size of the file uploaded at the server end. However, the upload is decided on the Memory available at the Client System as well as the Network bandwidth available at the client side at that point of time. In order to reduce the file size, bidders are suggested to scan the documents in 75-100 DPI so that the clarity is maintained and the size of file gets reduced. This will help in quick uploading even at very low bandwidth speeds.
12. It is important to note that, the bidder has to click on the Freeze Bid Button, to ensure that, he/she completes the Bid Submission Process. Bids, which are not frozen, are considered as Incomplete/Invalid bids and are not considered for evaluation purposes.
13. The Tender Inviting Authority (TIA) will not be held responsible for any sort of delay or the difficulties faced during the submission of bids online by the bidders due to local issues.
14. The bidder may submit the bid documents online mode only, through this portal. Offline documents will not be handled through this system.

15. At the time of freezing the bid, the e-Procurement system will give a successful bid updating message after uploading all the bid documents submitted and then a bid summary will be shown with the bid no., date & time of submission of the bid with all other relevant details. The documents submitted by the bidders will be digitally signed using the e-token of the bidder and then submitted.
16. After the bid submission, the bid summary has to be printed and kept as an acknowledgement as a token of the submission of the bid. The bid summary will act as a proof of bid submission for a tender floated and will also act as an entry point to participate in the bid opening event.
17. Successful bid submission from the system means, the bids as uploaded by the bidder is received and stored in the system. System does not certify for its correctness.
18. The bidder should see that the bid documents submitted should be free from virus and if the documents could not be opened, due to virus, during tender opening, the bid is liable to be rejected.
19. The time that is displayed from the server clock at the top of the tender Portal, will be valid for all actions of requesting bid submission, bid opening etc., in the e-Procurement portal. The Time followed in this portal is as per Indian Standard Time (IST) which is GMT+5:30. The bidders should adhere to this time during bid submission.
20. The bidders are requested to submit the bids through online e-Procurement system to the Tender Inviting Authority (TIA) well before the bid submission end date and time (as per Server System Clock).
21. Tender form Fee and EMD shall be submitted with the Part I- Technical BID. BID submitted without fees, as mentioned above will not be considered for evaluation and shall be rejected summarily. The benefit of Exemption of EMD and tender fee to all Micro and small enterprises (MSE) registered with district industries center (DIC) or Khadhi and village industries commission or Khadhi and Industries board (KVIV) or Coir board or National Small Industries Corporation (NSIC) or Directorate of handicrafts and handlooms or any other body specified by Ministry of MSME, will be considered. The bidder shall upload with their offer, the proof of their being MSE.

22. The bidder/tenderer/contractor shall file the applicable returns with Tax departments in time and submit the same as documentary proof. The GST applicable shall be shown as a separate line item in the Tax invoices to avail in put credit to Port.

2. Cover – I Details (Technical)

The following documents shall be uploaded online only.

1. Scanned copy of NEFT Payment details for cost of tender / documentary evidence for exemption of tender fee.
2. Scanned copy of RTGS/NEFT Payment details for EMD (bid security) / documentary evidence for exemption of EMD
3. Scanned copy of documents as per Annexure 1 to 13 of section I (iii) of volume-I & (Annexure-2 Format of Original power of attorney to be submitted by post or by hand immediately after the closing date for submission of online e-tender). However, such Power of Attorney would not be required if the Application is signed by an authorized partner or Director (on the Board of Directors) of the Applicant, in case of Applicant is a Partnership firm or limited liability partnership. **(The Power of Attorney should duly Authenticated by Notary Public as per Annexure -2)**
4. Scanned copy of valid PAN card, ESI, PF and GST Registration certificate.
5. List of Ongoing works in hand at NMPA should be indicated in the prescribed form.
6. Scanned copy of Form of Tender as per Section VI(iii) of volume -III
7. Technical bid document – Cover I (Volume I to Volume III) along with amendments and clarifications.

3. Cover – II Detail (Finance)

PRICE BID (Bill of Quantities)

Price should be quoted in the BOQ template available in the portal. The BOQ template must not be modified/replaced by the bidder and the same should be uploaded after filling the relevant columns, else the bidder is liable to be rejected for that tender. Bidders are allowed to enter the Bidder Name and Values only.

Any indication of 'Quoted price' in the online technical bid documents shall lead to rejection of the bid outright.

The price bid submitted through e-portal mode only will be taken up for the purpose for evaluation.

4. Opening of bids

- A. Part I Techno-Commercial bid will be opened electronically on specified date and time as given in the NIT. Bidder(s) can witness electronic opening of bid.
- B. Part II Price bid will be opened electronically of only those bidder(s) whose Part I Techno-Commercial Bid is found to be Techno-Commercially acceptable by NMPA. Such bidder(s) will be intimated, the date of opening of Part II Price bid, through valid email confirmed by them

Note: The tenderers are advised to offer their best possible rates. There would generally be no negotiations hence most competitive prices may be quoted while submitting the price bid. However, in case the lowest rate appears to be reasonable taking into account the prevailing market conditions, the work may be awarded to the lowest bidder and if the rate is still considered high, action as per prevailing instructions / guidelines shall be taken. All entries in the tender should be entered in online Technical & Commercial Formats without any ambiguity.

5. Evaluation process:

A proposal shall be considered responsive if –

- a. It is received by the proposed Due Date and Time.
- b. It is Digitally Signed.
- c. It contains the information and documents as required in the Tender Document.
- d. It contains information in formats specified in the Tender Document.
- e. It mentions the validity period as set out in the document.
- f. It provides the information in reasonable detail. The Port Authority reserves the right to determine whether the information has been provided in reasonable detail.
- g. There are no significant inconsistencies between the proposal and the supporting documents.
- h. The Technical qualification conforms to as specified in the qualification criteria.
- i. A Tender that is substantially responsive is one that conforms to the preceding requirements without material deviation or reservation. A material deviation or reservation is one (1) which affects in any substantial way, the scope, quality, or performance of the Tenderer or (2) which limits in any substantial way, inconsistent with the Tender document, or (3) whose

rectification would affect unfairly the competitive position of other Qualified Applicant presenting substantially responsive bids.

- j. The Port Authority reserves the right to reject any tender which in its opinion is non-responsive and no request for alteration, modification, substitution or withdrawal shall be entertained by the Port Authority in respect of such Tenders.
- k. The Port Authority would have the right to review the Technical Qualification and seek clarifications wherever necessary.
- l. Since the tender involves selection based on pre-qualification criteria and technical specification, the Chief Engineer will examine and seek clarification if any and list out the firms, which are found technically suitable and Cover-II Price Bid of such tenderers only will be opened and EMD will be returned to the unsuccessful tenderers
- m. The date and time will be intimated to tenderers whose offers are found suitable and Cover – II of such tenderers will be opened on the specified date and time
- n. The cost of stamping Agreement must be borne by the successful Tenderer
- o. The Fax/E-Mail offers will be treated as defective, invalid and rejected. Only detailed complete offers received through online prior to closing time and date of the tenders will be taken as valid.

B. Instructions To Tenderers (General)

1. Introduction:

This work essentially comprises of "Renovation of Test House for storing oil response equipment and for accomodation of contract staff"

2. Applicants:

Contractors who wish to bid for the tender for the contract work should apply for the tender document. The successful bidder will be expected to complete the works by the intended completion date specified in the Contract document.

3. Invitation for Bids:

The online Invitation for Bids is open to all eligible bidders meeting the eligibility criteria. The bidders may submit bids for the works detailed in the NIT through e-tender mode only.

4. Purchase of Tender Documents:

Tender document can be downloaded from NMPA website www.newmangaloreport.gov.in, www.tender.gov.in & <https://www.eprocure.gov.in/eprocure/app> of CPP portal

5. One Bid per Bidder:

Each bidder shall submit only one bid for one package. Bidder who submits or participates in more than one Bid will cause all the proposals with the Bidder's participation to be disqualified.

6. Cost of Bidding:

The bidder shall bear all costs associated with the preparation and submission of his Bid, and the Employer will in no case be responsible and liable for those costs.

7. Site visit:

The Bidder, at the Bidder's own responsibility and risk is encouraged to visit and examine the work site and its surroundings and obtain all information that may be necessary for preparing the Bid and entering into a contract for construction of the Works. The costs of visiting the site shall be at the Bidders' own expense.

8. Content of Bidding Documents:

Tender Document will consist of:

Volume I	Section I	Notice Inviting Tenders Instructions to Tenderers Annexure (1 to 13)
	Section II	Form of Agreement
	Section III	Conditions of Contract: Part A - E: General Conditions Conditions of Contract : Part F: Special Conditions Contract Data Form of Securities (A & B) Appendix – I and Appendix - II
Volume II	Section IV	Technical Specifications
	Section V	Drawings
Volume III	Section VI	Preamble Bill of Quantities For of tender
	Section VII	Schedules (A & B)

Any indication of "Quoted price" in the technical bid, shall lead to rejection of the bid outright. For evaluation purpose the uploaded offer documents will be treated as authentic and final. No hard copy shall be submitted, upload the entire document on the CPP portal only.

9. Clarification of the Bidding Documents:

The Tenderers are advised to examine the Tender Document carefully and if there be or appear to be any ambiguity or discrepancy in the documents, or any clarifications needed on the Tender Documents; these shall be referred to the Chief Engineer (Civil) in writing, so as to reach at least three days before start date of submission of bid. It is to be noted that queries asked after closing date of pre bid meeting will not be answered. Employer's clarifications shall be furnished in the CPP e-portal or shall be issued a corrigendum in the web site after closing date of online pre-bid meeting without identifying the source.

A provision is made in the CPP e-portal for online pre-bid meeting during the

date mentioned in the NIT. The bidders can ask queries if any during the period of pre-bid meeting through online. The queries of the bidders shall be answered online or a separate consolidated list of queries and clarifications shall be uploaded in web sites after closing date of online pre-bid meeting.

10. Amendment of Bidding Documents:

Any modification of the tender documents as a result of any ambiguity shall be made exclusively through the issue of an Addendum. Any addendum thus issued shall be part of the tender documents and will be uploaded in CPP e-portal and Port website to all the bidders. Prospective bidders shall acknowledge receipt of each addendum to the Employer. Such addenda will be numbered and it shall be submitted by the Tenderers as part of Part I of their bid. The Addendum can also be downloaded from NMPA official website from 'Ongoing Project link'. The responsibility of downloading such addendum / amendment from NMPA website and CPP e-portal fully lies with the bidder

11. Preparation of bids:

All documents relating to the bid shall be in the English language.

12. Minimum Eligibility Criteria:

- a) The tenderers must have experience of having successfully completed *similar works during last 7 (seven) years ending last day of month previous to the one in which applications are invited shall be either of the following

At least Three similar completed works costing not less than the amount equal to Rs. 8.62 lakhs each

or

At least Two similar completed works costing not less than the amount equal to Rs. 10.78 lakhs each

or

At least One similar completed works costing not less than the amount equal to Rs. 17.24 lakhs

Note1: *Similar work(s) means Civil Construction works/civil Renovation works.

Note2: Documentary evidence for successful completion of the work shall be furnished along with work order and work completion certificate

- b) Average Financial turnover of the tenderer over the last three financial years 2020-21, 2021-22 and 2022-23 shall be at least Rs.6.47lakhs.

The financial capacity of bidders would be evaluated considering the works in

hand at NMPA. The port would award the work not exceeding the remaining financial capacity of the bidder. The financial capacity to be 3.33times of the average financial turnover of last three years of the bidder minus works in hand at NMPA. The bidder must fill the Annexure-6.

In case the average turnover is Rs.3.00crores, the financial capacity of the contractor will considered as (3x3.333) Rs.10.00crores.

The turnover means sales / contract receipts excluding taxes other income shall not be considered for calculation of turnover.

Copy of the work order, Client's satisfactory work completion Certificate, along with any other documentary proof certifying the year of completion, brief description of the project and project completion cost shall be submitted in support of the assignments performed and claimed by the tenderer to fulfill the eligibility criteria for qualification. Experience of the tenderer / contractor for completed works, executed in private organization shall be considered only if the Tax Deducted at Source Certificate with respect to referred work, issued by Competent Authority is enclosed by the tenderer along with the tender. **In case work executed on subcontract, only approved or authorized subcontract shall be considered for eligible assignment.**

A statement duly certified by the Chartered accountant showing the average annual Financial Turnover over the last 3 financial years shall be submitted.

Even though the bidders meet the above qualifying criteria, they are subject to be disqualified if they have:

- i) made misleading or false representations in the forms, statements and attachments submitted in proof of the qualification requirements; and/or
- ii) record of poor performance such as abandoning the works, not properly completing the contract, inordinate delays in completion, litigation history, or financial failures etc.,

13. Bid Prices:

The contract shall be for the whole works as described in based on the priced Bill of Quantities submitted through CPP e-portal by the Bidder. The Bidder shall fill in the percentage of Excess or Less in the Bill of Quantities through CPP e-portal. Items for which no rate or price is entered will not be paid for by the Employer when executed and shall be deemed covered by the other rates and prices in the Bill of Quantities.

14. Currencies of Bid and Payment

The Unit rates and the prices shall be quoted by the bidder entirely in Indian Rupees

15. Bid Validity

Bids shall remain valid for a period not less than one hundred twenty days (120 days) after the last date for online bid submission. A bid valid for a shorter period shall be rejected by the Employer as non-responsive.

In exceptional circumstances, prior to expiry of the original bid validity period, the Employer may request that the bidders may extend the period of validity for a specified additional period. The request and the bidders' responses shall be made in writing or by cable. A bidder agreeing to the request will not be permitted to modify his bid and also shall submit an extension for EMD, if it is in the form of Bank Guarantee.

16. Bid Security / EMD:

- i. The EMD shall be in the form of Insurance Surety Bonds, Account Payee Demand draft, Fixed Deposit Receipt, Bankers Cheque or shall be paid by RTGS/NEFT in favour of Financial Adviser & Chief Accounts Officer, New Mangalore Port Authority, Mangalore
 1. Name of the Bank: State Bank of India, Panambur, Mangalore - 10.
 2. Bank A/C No. 10205649448
 3. IFSC Code: SBIN0002249
 4. MICR Code: 575002011
- ii. The Techno Commercial Bid shall be accompanied by the RTGS/NEFT deposit details towards Earnest Money Deposit of Rs.50900/- (Rupees Fifty Thousand Nine Hundred Only) as stipulated in the tender. The tender without EMD shall be treated invalid. The benefit of Exemption of EMD and tender fee to all Micro and small enterprises (MSE) registered with district industries center (DIC) or Khadhi and village industries commission or Khadhi and Industries board (KVIV) or Coir board or National Small Industries Corporation (NSIC) or Directorate of handicrafts and handlooms or any other body specified by Ministry of MSME, will be considered. The bidder shall upload with their offer, the proof of their being MSE.
- iii. In the event of Bidder withdrawing his Bid before the expiry of tender

validity period of 120 days from the last date for online bid submission, the tender shall be cancelled and EMD shall be forfeited.

- iv. The Earnest Money Deposit of unsuccessful bidder shall be returned without interest as early as possible by RTGS/NEFT on conclusion of contract. The Earnest Money Deposit of the successful bidder shall be refunded (without interest) after he has signed the agreement and furnished required performance security.
- v. The Bid Security of a successful bidder will be forfeited in the following cases:
 - a) If the bidder withdraws his Tender during the period of bid validity.
 - b) In case of a successful tenderer fails
 - i) to commence the work, apart forfeiture of other claims
 - ii) within the specified time limit to sign the Agreement or furnish the required Performance Security. In the event of forfeiting the EMD / SD/LD and while imposing penalty GST as applicable will be collected.

17. No Alternative Proposals by Bidders:

Bidders shall submit offers that comply with the requirements of the bidding documents, including the basic technical design as indicated in the drawing and specifications. Alternatives will not be considered.

18. Format and Signing of Bid:

The Bid shall be in online mode. The Bid shall contain no alterations or additions, except those comply with instructions issued by the Employer.

19. Bid Submission:

Tender document including quoted bid price have to be submitted online only through CPP Portal before deadline for online submission of bid.

For evaluation purpose the uploaded offer documents will be treated as authentic and final. Any documents submitted in the form of hard copy except Power of attorney.

The Tender shall be submitted in Two Bids.

- I. Technical Bid: Shall contain the following.
 - i) Techno Commercial Bid: Shall contain all the documents. Techno Commercial Bid should not contain Price Bid. "Disclosure/indication of Price in the Techno Commercial Bid shall render the tender disqualified

and rejected.

- ii) The details of payment of EARNEST MONEY DEPOSIT for Rs. 50900/- (Rupees Fifty Thousand Nine Hundred Only) by RTGS/NEFT to NMPA Bank Account, failing which the Techno commercial Bid shall not be considered).
- iii) Transaction details of payment towards the COST OF TENDER Fee: Rs. 560/-(Rupees Five Hundred Sixty Only) (To be paid by RTGS/NEFT to NMPA Bank Account).

II. FINANCIAL BID: shall contain only the Price.

III. LAST DATE FOR SUBMISSION OF ONLINE TENDER: is as per the date mentioned in the NIT NMPA may at its sole discretion reserves the right to extend the date for receipt of Bid. Bid after the aforesaid time and date or the extended time and date, if any, shall not be accepted by the portal.

The following details pertaining to Techno Commercial Bid shall be uploaded online.

- a) Letter of Submission- Covering letter (vide Annexure – 1)
- b) Power of Attorney in favour of signatory/s to the Tender, (vide Annexure-2) (Original power of attorney i.e. Annexure 2 to be submitted by post or by hand so as to reach the Executive Engineer (Civil) immediately after the closing date for submission of online e-tender).However, such Power of Attorney would not be required if the Application is signed by an authorized partner or Director (on the Board of Directors) of the Applicant, in case the Applicant is a Partnership firm or limited liability partnership. (Note: The Power of Attorney duly Authenticated by Notary Public as per Annexure -2).**
- c) Organization Details (vide Annexure-3)
- d) Details of “Minimum eligibility criteria” as per Clause 12 of instruction to Tenderers and certificates (Client Certificates / work completion certificates or any other documentary evidences with respect to the eligibility work) (vide Annexure-4) of condition of contract. The following specific instruction may be noted ;
 - i) Bidders are expected to provide information in respect of Eligible Assignments in this Section. The assignments cited must comply with the criteria specified in Clause No. 12 (a) for “Minimum eligibility”.

- ii) A separate sheet should be filled for each of the eligible assignments the details are to be supplemented by documentary proof from the respective client for having carried out such assignment duly certified by client's completion certificates and work orders etc.
- iii) The works indicated in Annexure- 4 will only be considered for evaluation. Mere submission of work completion certificate will not be considered as Eligible Assignments.
- e) A statement duly certified by Chartered Accountant showing Average Financial turnover of the tenderer over the last three financial years (vide Annexure-5) with balance sheet.
- f) List of Ongoing works in hand at NMPA should be indicated in the prescribed form (Annexure 6)
- g) A list of Plant and equipment proposed to be engaged for work. (vide Annexure-7) The equipment indicated in the Annexure -7 will form part of contract agreement and as such the bidders are requested to indicate the availability of the equipment at site at what stage of the construction period the equipment would made available.
- h) Tenderer should submit copy of Permanent Account Number. (PAN), ESI, PF and GST Registration (GST IN) Number along with certificates issued by the authority as applicable
- i) A declaration to the effect that (vide Annexure -8):-
 - a. All details regarding construction plant and machinery, temporary work and personnel for site organization considered necessary and sufficient for the work have been furnished in the Annexure to Conditions of Contract in Volume I and that such plant, temporary works and personnel for site organization will be available at appropriate time of relevant works for which the equipment have been proposed at site till the completion of the respective work.
 - b. No conditions are incorporated in the financial bid. In case any conditions are specified in the financial bid, the tender will be rejected summarily without making any further reference to the bidder.
 - c. We have not made any payment or illegal gratification to any persons/ authority connected with the bid process so as to

influence the bid process and have not committed any offence under PC Act in connection with the bid.

- d. We disclose with that we have made / not made payments or propose to be made to any intermediaries (agents) etc., in connection with the bid.
- j) NEFT Payment details towards cost of tender / documentary evidence for exemption of tender cost.
- k) RTGS/NEFT Payment details towards EMD / documentary evidence for exemption of EMD

20. Deadline for Submission of the Bids:

- i) The completed bid shall be submitted in the electronic form by the date and time mentioned in NIT only through CPP e-portal.
- ii) The Employer may extend the deadline for submission of bids by issuing an amendment in accordance with Clause 10, in which case all rights and obligations of the Employer and the bidders previously subject to the original deadline will thereafter be subject to the deadline as extended.
- iii) Price should be quoted in CPP e-portal. Any indication of 'Quoted price' in the online technical bid documents shall lead to rejection of the bid outright. For evaluation purpose the uploaded offer documents will be treated as authentic and final. No hard copy shall be submitted for reference purpose. The bid submitted through e-tendering mode only will be taken up for the purpose for evaluation.
- iv) The uploaded Port Tender Document will be treated as authentic tender and if any discrepancy is noticed at any stage between the Port's tender document and the one submitted/uploaded by the tenderer, the conditions mentioned in the Port's uploaded document shall prevail. Besides, the tenderer shall be liable for legal action for the lapses.

21. Late Bids:

The time that is displayed from the server clock at the top of the CPP e-portal, will be valid for all actions of requesting bid submission, bid opening etc., The bidders should adhere to this time during bid submission.

22. Modification and Withdrawal of Bids:

- i) Bidders may modify the offers by deleting their already freeze bids in online only through CPP e-portal (after submission of bid) and resubmit/upload the revised offer before the deadline prescribed in Clause 20.
- ii) No bid shall be withdrawn and resubmitted through CPP e-portal by the bidder after the deadline for submission of bids.
- iii) Withdrawal of a Bid between the deadline for submission of bids and the expiration of the original period of bid validity specified in Clause 15 may result in the forfeiture of the Bid Security or the bidder shall be disqualified from bidding for any contract with New Mangalore Port Authority for a period of 2 (two) years in pursuant to Clause 16.
- iv) Bidders may only modify the prices and other required details of their Bids by Resubmitting Bid only in accordance with this clause through CPP e-portal.

23. Bid Opening - Technical Bid:

- a. On the due date and time as specified in Clause 20, the Employer will first open Techno Commercial bids of all bids received online in presence of the Bidders or their representatives who choose to attend. In the event of specified date for bid opening is declared as holiday by the Employer, the bid will be opened at the appointed time and location on the next working day.
- b. In the first instance the Techno Commercial Bid containing the RTGS/NEFT payment details of EMD & Cost of tender document will be verified. If EMD and Tender Fee is in line with the Tender Condition there after the Techno Commercial Bid will be considered for evaluation.
- c. If all Bidders have submitted unconditional Bids together with requisite Bid security, then all Bidders will be so informed then and there. If any Bid contains any deviation from the Bids documents and / or if the same does not contains Bid security in the manner prescribed in the Bid documents, then that Bid will be rejected and the Bidder informed accordingly.

24. Bid Opening – Financial Bid:

The date and time of opening of price bid (cover-II) shall be intimated to the qualified bidders based on the evaluation of the technical bid. The

price bid (cover-II) of such eligible bidders shall be opened on the specified date and time.

If bidder withdraws his tender after opening of price bid the bidder will be disqualified for participating in NMPA tender for a period of two years.

25. Clarification of Bids:

To assist in the examination and comparison of Bids, the Employer may, at his discretion, ask any Bidder for clarification of his Bid, including breakdown of unit rates. The request for clarification and the response shall be in writing, but no change in the price or substance of the Bid shall be sought, offered, or permitted. No Bidder shall contact the Employer on any matter relating to his bid from the time of the bid opening to the time the contract is awarded. If the Bidder wishes to bring additional information to the notice of the Employer, he should do so in writing.

Any effort by the Bidder to influence the Employer's bid evaluation, bid comparison or contract award decisions, may result in the rejection of his bid.

26. Examination of Bids and Determination of Responsiveness:

Prior to detailed evaluation of Bids, NMPA will determine whether each Bid

- a) Meets the eligibility criteria as defined in Clause 12.
- b) Power of Attorney has been properly signed by an authorised signatory (accredited representative) holding Power of Attorney in his favour. The Power of Attorney shall interalia include a provision to bind the Bidder to settlement of disputes clause;
- c) Is accompanied by the requisite Bid security and;
- d) Is responsive to the requirements of the Bidding documents.

A responsive Bid is one which conforms to all the terms, conditions and specification of the Bidding documents, without material deviation or reservation. A material deviation or reservation is one

- a) Which affects in any substantial way the scope, quality or performance of the Works;
- b) Which limits in any substantial way, the Employer's rights or the Bidder's obligations under the Contract; or
- c) Whose rectification would affect unfairly the competitive position of other Bidders presenting responsive Bids.

The tenderer shall submit a certificate in the tender schedule in the Technical

Bid that he has not incorporated any conditions in the Financial Bid and in case any conditions are specified in the financial bid his tender will be rejected without making any further reference to him.

If a Bid is not substantially responsive, it shall be rejected by the Employer, and may not subsequently be made responsive by correction or withdrawal of the non-conforming deviation or reservation.

Correction of Errors: (Not Applicable)

Evaluation and Comparison of Bids:

The Employer will evaluate and compare only the Bids determined to be responsive in accordance with Clause 26. In evaluating the Bids, the Employer will determine for each Bid the evaluated Bid Price by adjusting the Bid Price as follows:

- a) Making appropriate adjustments to reflect discounts or other price modifications offered in accordance with Clause 22.

29. Alteration of tender documents:

No alteration shall be made in any of the tender documents or in the Bill of Quantities and the tender shall comply strictly with the terms and conditions of the tender document. The Employer may however ask any tenderer for clarifications of his tender if required. Nevertheless, no tenderer will be permitted to alter his tender price after opening of the tender.

30. Alternative conditions and Proposal:

The Tenderer shall note that alternative or qualifying tender conditions, or alternative design proposal for whole or part of the work will not be acceptable. Tenders containing any qualifying conditions or even Bidder's clarifications in any form will be treated as non-responsive and will run the risk of rejection. Part II: Price Bid of such Bidder's will not be opened.

31. Award of Contract:

The Employer will award the Contract to the bidder whose bid has been determined to be responsive to the bidding documents and who has offered the lowest evaluated bid price, provided that such bidder has been determined to be

- a) Eligible in accordance with the provisions of Clause 12, and
- b) Qualified in accordance with the provisions of Clause 12.

32. Notification of Award:

- i) The Bidder whose Bid has been accepted will be notified about the award by the Employer prior to expiration of the Bid validity period by, fax or e-

mail and confirmed by registered letter. This letter (hereinafter and in the Conditions of Contract called the "Letter of Acceptance") will state the sum that the Employer will pay the Contractor in consideration of the execution, completion and maintenance of the works by the Contractor as prescribed by the Contract (hereinafter and in the Contract called the "Contract Price").

- ii) The notification of award will constitute the formation of the Contract subject only to the furnishing of a performance security in accordance with the provisions of Clause 33.
- iii) The Agreement will also incorporate all correspondence exchanged between the employer and the successful bidder. Within 21 days of receipt of Letter of Acceptance, the successful bidder will furnish the performance security and sign the Agreement with the Employer. The contractor shall make 12 copies of the Agreement and submit to the employer within 7 days following the date of signing of Agreement.

33. Release of Bid Security / EMD:

The Earnest Money Deposit of unsuccessful bidder, shall be returned without interest by RTGS/NEFT on conclusion of Contract. The Earnest Money Deposit of the successful bidder if deposited in cash, shall be refunded (without interest) after he has signed the agreement and furnished required performance security.

34. Performance Security:

- i) Within 21 days of receipt of the Letter of Acceptance, the successful Bidder shall deliver to the Employer a Performance Security in the form in the form of Insurance Surety Bonds, Account Payee Demand draft, Fixed Deposit Receipt from a commercial bank, remittance by RTGS or in the form of Bank Guarantee for an amount equivalent to 5% of the Contract price including GST, as applicable rounded off to the nearest 1000.
- ii) If the performance security is provided by the successful Bidder in the form of a Bank Guarantee, it shall be issued by a Nationalized /Scheduled Indian bank having its branch at Mangalore acceptable by NMPA. The BG shall be issued in favor of New Mangalore Port Authority in the Format enclosed in Volume I as Annexure-A.

35. Fraud and Corrupt Practices:

The bidder and their respective officers, employees, agents and advisers shall

observe the highest standard of ethics during the Selection Process. Notwithstanding anything to the contrary contained in this document, the Port shall reject the tender without being liable in any manner whatsoever to the bidder, if it determines that the bidder has, directly or indirectly or through an agent, engaged in corrupt practice, fraudulent practice, coercive practice, undesirable practice or restrictive practice (collectively the "Prohibited Practices") in the Selection Process. In such an event, the Port shall, without prejudice to its any other rights or remedies, forfeit and appropriate the Bid Security or Performance Security, as the case may be, as mutually agreed genuine pre-estimated compensation and damages payable to the Port for, inter alia, time, cost and effort of the Authority, in regard to the Tender, including consideration and evaluation of such Bidder's Proposal. Such Bidder shall not be eligible to participate in any tender or RFP issued by the Authority during a period of 2 (two) years from the date such Bidder is found by the Authority to have directly or through an agent, engaged or indulged in any corrupt practice, fraudulent practice, coercive practice, undesirable practice or restrictive practice, as the case may be.

For the purposes of this Clause, the following terms shall have the meaning hereinafter respectively assigned to them:

(a) "corrupt practice" means

- i) the offering, giving, receiving, or soliciting, directly or indirectly, of anything of value to influence the action of any person connected with the Selection Process (for avoidance of doubt, offering of employment to or employing or engaging in any manner whatsoever, directly or indirectly, any official of the Authority who is or has been associated in any manner, directly or indirectly with the Selection Process or the LOA or has dealt with matters concerning the Agreement or arising there from, before or after the execution thereof, at any time prior to the expiry of one year from the date such official resigns or retires from or otherwise ceases to be in the service of the Authority, shall be deemed to constitute influencing the actions of a person connected with the Selection Process; or
- ii) engaging in any manner whatsoever, whether during the Selection Process or after the issue of the LOA or after the execution of the Agreement, as the case may be, any person in respect of any matter relating to the Project or the LOA or the Agreement, who at any time has been or is a legal, financial or technical consultant/ adviser of the

Authority in relation to any matter concerning the Project;

- (b) "fraudulent practice" means a misrepresentation or omission of facts or disclosure of incomplete facts, in order to influence the Selection Process;
- (c) "coercive practice" means impairing or harming or threatening to impair or harm, directly or indirectly, any persons or property to influence any person's participation or action in the Selection Process;
- (d) "undesirable practice" means
 - i) establishing contact with any person connected with or employed or engaged by the Authority with the objective of canvassing, lobbying or in any manner influencing or attempting to influence the Selection Process; or
 - ii) having a Conflict of Interest; and
- (e) "Restrictive practice" means forming a cartel or arriving at any understanding or arrangement among Applicants with the objective of restricting or manipulating a full and fair competition in the Selection Process.

36. Rejection of Tender:

Any Tender not conforming to the foregoing instructions will not be considered. The Employer does not bind himself to accept the lowest or any tender and has the right to reject any tender without assigning any reason thereof. No representation whatsoever will be entertained on this account.

37. Additional Information:

The "Instructions to Tenderers" shall not form part of the Contract. They are intended only to aid the Tenderers in the preparation of their tender.

38. Compliance of Local Content as per Make in India Policy:

Bidder shall comply with DPIIT Order No. P-45021/2/2017-PP(B-II) dtd. 16-09-2020 in respect of Local Content and furnish an undertaking in the prescribed format as per Annexure 13, to that effect, failing which, the bid may be liable for cancellation.

iii) ANNEXURES**ANNEXURE-I****LETTER OF SUBMISSION - COVERING LETTER
(ON THE LETTER HEAD OF THE BIDDER)**

Date:

To

The Executive Engineer (Civil),
New Mangalore Port Authority,
Administration Building,
Panambur, Mangalore – 575 010

Sir,

Sub: The work of “Renovation of Test House for storing oil response equipment
and for accomodation of contract staff”

Being duly authorized to represent and act on behalf of
(Hereinafter referred to as “the Bidder”) and having reviewed and fully understood all
of the requirements of the bid document and information provided, the undersigned
hereby apply for the project referred above.

We are submitting our Bid enclosing the following, with the details as per the
requirements of the Bid Document, for your evaluation.

- i. Tender Document along with Addendum No ----,
- ii. Power of Attorney - (Annexure - 2)
- iii. Organization Details - (Annexure - 3)
- iv. Details to fulfill the “Minimum Eligibility Criteria” and certificates –(Annexure 4)
- v. Average Financial turnover over the last three financial year - (Annexure 5)
- vi. List of plant and equipment – (Annexure - 7)
- vii. Declaration – (Annexure – 8)
- viii. Bid Security / EMD Paid by RTGS/NEFT vide UTR No.....dtd. of
(name and address of the branch).
- ix. Banker’s Details – Annexure 10 & 11
- x. Tender fee paid by NEFT vide vide UTR No.....dtd. of (name and
address of the branch).
- xi. Copy of valid PAN Card ESI, PF & GST Registration certificate.

Signature
(Authorised Signatory)

Annexure – 2

ON STAMP PAPER of Rs 500/-
“RENOVATION OF TEST HOUSE FOR STORING OIL RESPONSE
EQUIPMENT AND FOR ACCOMODATION OF CONTRACT STAFF”

FORMAT OF POWER OF ATTORNEY (in original)

**In favour of signatory/s to the Tender, duly authenticated by Notary
Public.**

POWER OF ATTORNEY IN FAVOUR OF -----
 (Name, Designation, Company name)

TO ALL TO WHOM THESE PRESENTS shall come, I, (Name & address of the authorized person to sub-delegate/delegate powers, delegated on him by the Board of Directors) do hereby sub-delegate/delegate, in terms of the powers delegated to me by the Board of Directors, ----- (name of the Co.) to Shri ----- (name, designation & address of the Attorney) the following:

NOW KNOW YE AND THOSE PRESENTS that I, (Name & address of the authorized person to sub-delegate/delegate powers, delegated on him by the Board of Directors), do hereby authorize and empower Shri ----- (name, designation & address of the Attorney) to do severally amongst others, for the purpose of carrying on our business, the following:

- a) To represent lawfully the (name of the Co.) for obtaining bid/tender documents, prepare, sign, execute and submit tenders for execution of (Name of work) or any other works incidental to such construction works.
- b) To discuss the technical and financial matters, negotiate and accept prices and take decisions regarding terms and conditions and sign agreements and contracts and also to bind the (name of the Co.) to the arbitration clause included in the contract.
- c) For all or any of the purposes here of to sign and deliver or otherwise execute such deed or deeds, transfer or transfers, endorsement or endorsements and to perform such other acts, matters, things as the Attorney shall consider requisite or advisable as full and effectively as the Company could do, if present and acting there.

I, (Name & address of the authorized person to sub-delegate/delegate powers, delegated on him by the Board of Directors) in terms of the powers delegated to me by the Board of Directors of (name of the Co.), do hereby agree that all acts, deeds and things done by the said Attorney by virtue of this power of attorney, shall be construed as acts, deeds and things done by the Company.

I, (Name & address of the authorized person to sub-delegate/delegate powers, delegated on him by the Board of Directors), further undertake to ratify and confirm whatever our said attorney shall do or cause to be done for the Company, the said Company, in the premises, by virtue of the powers hereby given.

WHEREAS, this sub-delegation is signed and delivered to Shri ----- (name & designation of the Attorney), on this _____ day of _____, 20____ (Two thousand _____).

WHEREAS, even though this sub-delegation is signed on this _____ day of _____ 20____ (Two thousand _____), will have effect from the date he signs and receives this delegation.

IN WITNESS WHEREOF, I, (Name & address of the authorized person to sub-delegate/delegate powers, delegated on him by the Board of Directors) has, this _____ day of _____ 20____ (Two thousand _____) set my hands and subscribed my signature unto this instrument.

SIGNED AND DELIVERED ON
_____ BY
(Name of authorized person to delegate powers)

SIGNED AND RECEIVED ON
_____ BY
(Name & designation of Attorney)

WITNESS:

**Note: i) This Document to be duly authenticated by Notary Public.
ii) Please strike off whichever is not applicable**

**“RENOVATION OF TEST HOUSE FOR STORING OIL RESPONSE
EQUIPMENT AND FOR ACCOMODATION OF CONTRACT STAFF”**

ORGANIZATION DETAILS

CONTACT No.:

NAME OF APPLICANT:

1. Name of the Owner:
2. Address:
Telephone No. :
Fax No.
3. Description of Applicant
(for e.g. General, Civil Engineering Contract etc.)
4. Registration and Classification of Contractors:
5. Name and address of bankers:
6. Number of years of experience as a general contractor:-
In own Country:
Internationally:
7. Number of years of experience as a sub-contractor:
Name and Address of partners or associated companies to be involved in the project and whether Parent/Subsidiary/other:
8. Name and address of any associates knowledgeable in the procedures of customs, immigration and local experience in various aspect of the project etc.
9. Name and address of the companies / Sub-contractors who will be involved in the execution of works, namely:

Annexure – 4**NEW MANGALORE PORT AUTHORITY****“RENOVATION OF TEST HOUSE FOR STORING OIL RESPONSE EQUIPMENT
AND FOR ACCOMODATION OF CONTRACT STAFF”**

Tenderer shall furnish Details of “eligibility works experience” as per Clause 12(a) of Minimum Eligible Criteria (MEC) of Instruction to Tenderer and certificates in the following format (Client Certificates/work completion certificates or any other documentary evidences with respect to the eligibility work)

ELIGIBLE ASSIGNMENT DETAILS FOR MEC

Assignment Number:

Description	Bidder to fill up the details here
Name and Address of the Client	
Title of the Eligible Assignment	
Date of completion of the Eligible Assignment	
Project Cost	
Reference No of the enclosed work order	
Reference No of the enclosed Client work Completion Certificate	
Reference No of any other documentary evidence; if enclosed.	
Name, telephone no, telefax no and email address of the client's representative	
Description and Scope of Work	

Signature
(Authorised Signatory)

Certificate from the Statutory Auditor

This is to certify that the information contained in Column 5 above is correct as per the accounts of the Applicant and/ or the clients.

(Signature, name and designation of the authorised signatory)

Date: Name and seal of the audit firm:

In case the Applicant does not have a statutory auditor, it shall provide the certificate from its chartered accountant that ordinarily audits the annual accounts of the Applicant.

Instructions:

- Bidders are expected to provide information in respect of Eligible Assignments in this Section. The assignments cited must comply with the criteria specified Clause No. 12.0(a) Minimum eligibility of the “Instructions to Tenderers”.
- A separate sheet should be filled for each of the eligible assignments.
- The details are to be supplemented by documentary proof (Work order and work completion certificate) from the respective client for having carried out such assignment duly certified by clients.

Annexure – 5

NEW MANGALORE PORT AUTHORITY
 “RENOVATION OF TEST HOUSE FOR STORING OIL RESPONSE EQUIPMENT
 AND FOR ACCOMODATION OF CONTRACT STAFF”
 FINANCIAL CAPABILITY

(A) Net worth & Average Annual Turnover of the Bidder

Net Worth	Turnover			
Year 1	Year 1	Year 2	Year 3	Average

Instructions:

Net Worth = (Subscribed and Paid-up Equity + Reserves) - (Revaluation reserves + Miscellaneous expenditure not written off + depreciation not provided for). Year 1 will be the Financial Year 2022-23. Year 2 shall be the year immediately preceding Year 1 and Year 3 shall be the year immediately preceding Year 2. The Bidder shall provide audited Annual Reports as required under this Bid Document.

Net worth & Annual turnover of the bidder shall be submitted duly verified by Chartered Accountant or Competent Authority.

(B) (Here specify proposed sources of credit line to meet the Cash flow demand for the work)

Source of Credit line	Amount

There should be a letter from the Bank mentioning that line of credit offered is specifically for this work/contract.

NOTE: If the Tenderer intends to meet the “Cash Flow Demand” for the project through their internal resources without availing the loan of credit, a specific mention to be made to this effect and proof for such resources shall be enclosed.

Certified by C.A
 (Authorised Signatory)

Signature

Annexure – 6

NEW MANGALORE PORT AUTHORITY
“RENOVATION OF TEST HOUSE FOR STORING OIL RESPONSE
EQUIPMENT AND FOR ACCOMODATION OF CONTRACT STAFF”

LIST OF ONGOING WORKS IN HAND AT NMPA

The Tenderer shall furnish in the format given below details of works being carried out by him at the time of bidding in NMPA

Sl. No.	Name of work	Work order No. and Date	Value of Work Order in Rs.	Average annual financial turnover as per MEC for the work

Contractor

Annexure – 6A (Not applicable)

NEW MANGALORE PORT AUTHORITY
“RENOVATION OF TEST HOUSE FOR STORING OIL RESPONSE
EQUIPMENT AND FOR ACCOMODATION OF CONTRACT STAFF”

DETAILS OF PROPOSED APPROACH & METHODOLOGY

Bidder shall furnish a detailed method statement (Technical Note) for carrying out of the works, along with a construction programme showing sequence of operation and the time frame for various segments of temporary and permanent works.

Signature
(Authorised Signatory)

Annexure – 7

NEW MANGALORE PORT AUTHORITY
“RENOVATION OF TEST HOUSE FOR STORING OIL RESPONSE
EQUIPMENT AND FOR ACCOMODATION OF CONTRACT STAFF”

--

PLANT AND EQUIPMENT PROPOSED FOR THE WORK

Please indicate the main plant and equipment considered to be necessary for undertaking the work and whether this plant is ready in ownership or will be purchased or hired.

Descript ion of equipme nt	Require ment no. / capacity	Owned / leased / to be procured	Nos / capacity	Age / condition	Remarks (from whom to be purchased)	At what stage of contract period the equipment will be available

Note: The equipment indicated in the above statement will form part of contract agreement and as such the bidders are requested to indicate the availability of the equipment at site and at what stage of the construction period in a separate column.

Signature
(Authorised Signatory)

NEW MANGALORE PORT AUTHORITY
“RENOVATION OF TEST HOUSE FOR STORING OIL RESPONSE
EQUIPMENT AND FOR ACCOMODATION OF CONTRACT STAFF”

DECLARATION

We M/s. (Name & address of the bidder) hereby declare that:-

- i. I have read the tender document Vol. I (Section I to III) Vol.II (Section IV and V) and Vol.III (Section V and VII) and agreed to the terms and conditions mentioned therein.
- ii. All details regarding construction plant, temporary work and personnel for site organisation considered necessary and sufficient for the work have been furnished in the Annexures to Conditions of Contract in Volume I and that such plant, temporary works and personnel for site organization will be available at the site till the completion of the respective work.
- iii. No conditions are incorporated in the financial bid. In case any conditions are specified in the financial bid, the tender will be rejected summarily without making any further reference to the bidder.
- iv. We have not made any payment or illegal gratification to any persons/ authority connected with the bid process so as to influence the bid process and have not committed any offence under PC Act in connection with the bid.
- v. We shall undertake that, the Employer i.e. NMPA is indemnified against all damages or compensation payable at Law in respect of or in consequence of any accident or injury to any workman or other person in the employment of the Contractor or Sub-Contractor against all claims, demands, proceedings, costs, charges and expenses whatsoever in respect thereof or in relation thereto and the Employer shall be at liberty to deduct or adjust from the Contactor's bills an amount that Employer may be called upon to pay towards claims, demands, proceedings, costs, charges and expenses Whatsoever in respect of or in relation to any accident or injury referred to above without any reference to the

Contractor. The contractor shall execute indemnity bond in the prescribed format as per Annexure - 12

- vi. We shall comply with all the Central State and Municipal Laws and Rules and we shall be solely responsible for complying with the provisions of the Contract Labour (Regulations & Abolition) Act, 1970 & the contract labour (Regulation & Abolition) Karnataka Rules 1974 and rules there under and the enactments that may be applicable including ESI Act, the payment of wages act, Provident Fund Act, the Minimum Wages Act, the Factory's Act. The Workmen Compensation Act or any other applicable legislation and the Municipal by-laws or other statutory Rules and Regulations whatsoever in force if these are applicable. Any obligations finding or otherwise missed under any statutory enactments, rules & regulations there under shall be the responsibility of the Contractor and the NMPA will take no responsibility for the same. The Contractor should take Workmen's Compensation Policy for his Workers, who are not covered under ESI and submit the same to the EIC immediately after commencement of the work
- vii. We undertake that, we are liable to pay all Statutory Compensation to the Labourers/persons engaged by him for the satisfactory execution of the works. If any claim is made against New Mangalore Port Authority on this work, the Port Authority shall have the right to deduct the same from the bill amount payable to the contractor after verification of the validity and if admissible as per rules
- viii. *We disclose with that we have made / not made payments or propose to be made to any intermediaries (agents) etc. in connection with the bid.

* Note: Delete whichever is not applicable.

Signature
(Authorised Signatory)

Annexure-9**BID SECURITY (BANK GUARANTEE) (NA)**

WHEREAS, _____ [Name of Bidder] (hereinafter called "the Bidder") has submitted his bid dated _____ [date] for the Renovation of Test House for storing oil response equipment and for accomodation of contract staff(hereinafter called "the Bid").

KNOW ALL PEOPLE by these presents that We _____ [name of bank] of _____ (name of country) having our registered office at _____ (hereinafter called "the Bank") are bound unto _____ [name of Employer] (hereinafter called "the Employer") in the sum of _____ 1 for which payment well and truly to be made to the said Employer the Bank binds itself, his successors and assigns by these presents.

SEALED with the Common Seal of the said Bank this _____ day of _____ 20 _____
THE CONDITIONS of these obligations are:

- (1) If after Bid opening the Bidder withdraws his Bid during the period of bid validity specified in the Form of Bid;
- or
- (2) If the Bidder having been notified of the acceptance of his Bid by the Employer during the period of bid validity:
 - (a) fails or refuses to execute the Form of Agreement in accordance with the Instructions to Bidders, if required; or
 - (b) fails or refuses to furnish the Performance Security, in accordance with the Instructions to Bidders, or
 - (c) does not accept the correction of the Bid Price pursuant to Clause 27;

We undertake to pay to the Employer up to the above amount upon receipt of his first written demand, without the Employer having to substantiate his demand, provided that in his demand the Employer will note that the amount claimed by him is due to him owing to the occurrence of one or any of the three conditions, specifying the occurred condition or conditions.

This Guarantee will remain in force up to and including the date _____ 2 days after the deadline for submission of Bids as such deadline is stated in the Instructions to Bidders or as it may be extended by the Employer, notice of which extension(s) to the Bank is hereby waived. Any demand in respect of this Guarantee should reach the Bank not later than the above date.

Notwithstanding anything mentioned above,

Our liability against this guarantee is restricted to Rs (Rupees only) and unless a claim in writing is lodged with us within 3 months of the date of expiry or the extended date of expiry of this guarantee all our liabilities under this guarantee shall stand discharges.

IN WITNESS WHEREOF this guarantee has been duly executed on this day of 20

DATE_____ SIGNATURE OF THE BANK_____

WITNESS_____SEAL_____

[Signature, name and address]

The Bidder should insert the amount of the guarantee in words and figures denominated in Indian Rupees. This figure should be the same as shown in Clause 16 of the Instructions to Bidders.

30 days after the end of the validity period of the Bid. Date should be inserted by the Employer before the Bidding documents are issued.

DETAILS OF THE PARTY OPTING FOR REFUND OF EMD THROUGH E-PAYMENT
SYSTEM FROM NEW MANGALORE PORT AUTHORITY

Name of the Party :

Bank A/c No :

Account type : (Savings / Current / Overdraft)

Bank Name :

Branch :

IFSC Code Number : (11 digit code)

Centre (Location) :

FAX No. :

E-Mail ID : (For forwarding information of remittance)

Mobile No :

Signature of the Party

FORMAT FOR FURNISHING BANK INFORMATION FOR e-PAYMENT

1	Name and full address of the beneficiary	
2	Credit Account No. (Should be full 14 digit)	
3	Account Type (SB or CA or OD)	
4	Name of the Bank	
5	Branch (Full address with telephone No.)	
6	IFSC Code Number (11 digit)	
7	MICR code (Should be 9 digit)	
8	Telephone/Mobile/Fax No. of the beneficiary	Telephone:
		Mobile :
		Fax :
9	Photostat copy of a Cheque	

Signature of the party with seal

Verified the details furnished by the party and it is ascertained that the information furnished are in full shape as required. Xerox copy of a Cheque is also enclosed.

Signature of the HOD/HOO with seal

Annexure 12**INDEMNITY BOND**

(To be furnished in Stamp paper not less than Rs.500 e-Stamp paper)

This deed of indemnity is executed by herein after referred to as 'Indemnifier' which expression shall unless repugnant to the context or meaning thereof, include its successors, Administrator, representatives and assignees in favour of New Mangalore Port Authority, Panambur, Mangalore 575010, herein after referred to as 'Indemnified' which expression shall unless repugnant to the context or meaning thereof include its representatives and assignees witnesses as to.

Whereas the indemnified herein as awarded to the indemnifier herein a Tender/Contract or for supply of / Construction of on terms and conditions set out interalia in the work order No..... valued at Rs.....

AND whereas, the clauses No..... of the above-mentioned work order provides for indemnifying the indemnified by the indemnifier for any accident, damage or compensation payable to any workmen or other person in the employment of the contractor or any sub contractor during the period of tender/contract.

AND Whereas, the Indemnifier hereby irrevocably agrees to indemnify the indemnified against all damages or compensation payable at law in respect of or in consequence of any accident or injury to any workmen or other person in the employment of the contractor or sub-contractor against all claims, demands, proceedings, costs, charges and expenses whatsoever in respect thereof or in relation thereto and the indemnified shall be at liberty to deduct or adjust from the bills payable to the indemnifier by the indemnified for an amount that the indemnified may be called upon to pay towards claims, demands, proceedings, costs, charges and expenses whatsoever in respect of or in relation to any accident or injury referred to above without any reference to the indemnifier.

The Indemnifier shall comply with all the Central State and Municipal Laws and Rules and shall be solely responsible for complying with the provisions of the Contract Labour (Regulations & Abolition) Act, 1970 & the contract labour (Regulation & Abolition) Karnataka Rules 1974 and rules there under and the enactments that may be applicable including ESI Act, the payment of wages act, Provident Fund Act, the Minimum Wages Act, the Factory's Act, the Workmen Compensation Act or any other applicable legislation and the Municipal by-laws or other statutory Rules and Regulations whatsoever in force if these are applicable. Any obligations finding or

otherwise missed under any statutory enactments rules & regulations there under shall be the responsibility of the Indemnifier and the Indemnified will have no responsibility for the same. The Indemnifier shall obtain Workmen's Compensation Policy for his workers, who are not covered under ESI and submit the same to the ESIC immediately after commencement of the work.

The Indemnifier is liable to pay all Statutory Compensation to the Labourers / persons engaged by him for the satisfactory execution of the works. If any claim is made against Indemnified arising out of this work, the Port shall have the right to deduct the same from the bill amount payable to the Indemnifier after verification of the validity and if admissible as per rules.

The Indemnifier shall ensure the use of PPE such as helmets, safety shoes, nose masks, hand gloves, safety harness or any other equipment as required depending on nature of work by his staff at site.

In addition to complying of the above, the Indemnifier hereby undertakes to indemnify the indemnified against any unforeseen incidents / accidents, which may lead to fatality including death, permanent/ partial disablement, injury, financial loss, legal issues or any other etc of the labourers / workmen's/ staffs of the contractor / sub-contractor for which the indemnified and its officers / representation are in no way responsible.

For.....

INDEMINIFIER

(Signature with Name and Designation)

Company Seal

Station:

Date:

Witness:

1.....

Signature with Name, Designation & Address

2.....

Signature with Name, Designation & Address

Annexure-13

**Format for Self Certification under Preference to "MAKE IN INDIA" Policy
(Refer Clause No. 38 of ITT)**

CERTIFICATE

In line with Government Public Procurement Order No. P-45021/2/2017-PP(B-II) dtd. 16-09-2020, as amended from time to time and as applicable on the date of submission of tender, we hereby certify that we M/s_____ (name of the Bidder) are local supplier meeting the requirement of minimum Local content (50%) as defined in above orders for the material against Tender NIT No_____ for the work of _____

Details of location at which local value addition will be made is as follows:

We also understand, false declarations will be in breach of the Code of Integrity under Rule 175(1)(i)(h) of the General Financial Rule for which for which a bidder or its successors can be debarred for up to two years as per Rule 151 (iii) of the General Financial Rules along with such other actions as may be permissible under law. Seal and Signature of Authorized Signatory

Signature of the Bidder

Date :

Place :

iv) FORM OF AGREEMENT

THIS AGREEMENT made the _____ day of _____
 20__ BETWEEN New Mangalore Port Authority (hereinafter called "the Employer") of
 the one part and _____

(hereinafter called "the Contractor") of the other part WHEREAS the Employer is
 desirous that certain works should be executed by the Contractor,
 Viz----- and has accepted a Tender by the Contractor for
 the execution and Completion of such works and the remedying of any defects therein
 at a contract price of Rs

NOW THIS AGREEMENT WITNESSETH as follows:

1. In this Agreement words and expressions shall have the same meanings as are
 respectively assigned to them in the General Conditions hereinafter referred to.
2. The following documents shall be deemed to form and be read and construed as
 part of this Agreement, viz.-
 - a) The Letter of Acceptance;
 - b) The Said Tender (Technical Bid);
 - c) The Conditions of Contract (Parts I and II)
 - d) The Specifications;
 - e) The Drawings;
 - f) The Bill of Quantities and
 - g) The Addenda
 - h) Letters exchanged between the Employer and the Tenderer up to the issue
 of Letter of Acceptance as separately listed and annexed here to.
3. In consideration of the payments to be made by the Employer to the contractor
 as hereinafter mentioned the Contractor hereby covenants with the Employer to
 execute and complete the works and remedy any defects therein in conformity
 in all respect with the provisions of the Contract.
4. The Employer hereby covenants to pay the Contractor in consideration of the
 execution and completion of the works and the remedying of defects therein the
 Contract Price or and such other sum as may become payable under the

Provisions of the Contract at the times and in the manner prescribed by the Contract.

IN WITNESS whereof the parties hereto have caused this Agreement to be executed the day and year first above written in accordance with their respective laws.

This document contains pages in all. This agreement is assigned No. CEA /20XX-XX.

The Common Seal of

was hereunto affixed in the presence of :

SECTION - III

v) CONDITIONS OF CONTRACT

A. General

1. Definitions

Terms which are defined in the Contract Data are not also defined in the Conditions of Contract but keep their defined meanings. Capital initials are used to identify defined terms.

Bill of Quantities means the priced and completed Bill of Quantities forming part of the Bid.

Compensation Events are those defined in Clause 44.

The Completion Date is the date of completion of the Works as certified by the Engineer or his nominee in accordance with Sub Clause 54

The Contract is the contract between the Employer and the Contractor to execute, complete and maintain the Works. It consists of the documents listed in Clause 2.3 below.

The Contract Data defines the documents and other information which comprise the Contract.

The Contractor is a person or corporate body whose Bid to carry out the Works has been accepted by the Employer.

The Contractor's Bid is the completed Bidding documents submitted by the Contractor to the Employer.

The Contract Price is the price stated in the letter of acceptance and thereafter as adjusted in accordance with the provisions of the Contract.

Days are calendar days, months are calendar months.

A Defect is any part of the Works not completed in accordance with the Contract.

The Defects Liability Period is the period named in the Contract Data and calculated from the Completion Date.

The Employer is the party who will employ the Contractor to carry out the Works.

Equipment is the Contractor's machinery and vehicles brought temporarily to the Site to construct the Works.

The Initial Contract Price is the Contract Price listed in the Employer's Letter of Acceptance.

The Intended Completion Date is the date on which it is intended that the Contractor shall complete the works. The Intended Completion Date is specified in the Contract Data. The Intended Completion Date may be revised only by the Engineer or his nominee by issuing an extension of time.

Materials are all supplies, including consumables, used by the contractor for incorporation in the Works.

The Engineer or his nominee is the person named in the Contract Data (or any other competent person appointed and notified to the contractor to act in replacement of the Engineer or his nominee) who is responsible for supervising the Contractor, administering the Contract, certifying payments due to the Contractor, issuing and valuing Variations to the Contract, awarding extensions of time and valuing the Compensation Events.

Plant is any integral part of the Works which is to have mechanical, electrical, electronic or chemical or biological function.

The Site is the area defined as such in the Contract Data.

Site Investigation Reports are those which are included in the Bidding documents and are factual interpretative reports about the surface and sub-

surface conditions at the site.

Specification means the Specification of the Works included in the Contract and any modification or addition made or approved by the Engineer or his nominee.

The Start Date is given in the Contract Data. It is the date when the Contractor shall commence execution of the works. It does not necessarily coincide with any of the Site Possession Date.

A Subcontractor is a person or corporate body who has a Contract with the Contractor to carry out a part of the work in the Contract which includes work on the Site.

Temporary Works are works designed, constructed, installed and removed by the Contractor which are needed for construction or installation of the Works.

A Variation is an instruction given by the Engineer or his nominee which varies the Works.

The Works are what the Contract requires the Contractor to construct, install and turn over to the Employer as defined in the Contract Data.

The Trained Work Person are those employed / proposed to be employed by the Contractor at the Project Site, who have participated and are in possession of a valid Competency Certificate through a programme run under the auspices of a University, State Technical Board, Ministry of Government of India.

2. Interpretation

- 2.1 In interpreting these Conditions of Contract, singular also means plural, male also means female or neuter and the other way around. Headings have no significance. Words have their normal meaning under the language of the Contract unless specifically defined. The Engineer or his nominee will provide instructions clarifying queries about the Conditions of Contract.
- 2.2 If sectional completion is specified in the Contract Data, references in the Conditions of Contract to the Works, the Completion Date, and the Intended Completion Date apply to any Section of the Works (other than references to the Completion Date and Intended Completion date for the whole of the Works).
- 2.3 The documents forming the Contract shall be interpreted in the following order of priority:
 - (1) Agreement

- (2) Letter of Acceptance and notice to proceed with works
- (3) Contractor's Bid
- (4) Contract Data
- (5) Conditions of Contract including Special Conditions of Contract
- (6) Specifications
- (7) Drawings
- (8) Bill of quantities and
- (9) any other documents listed in the Contract Data as forming part of the Contract.

3. Language and Law

- 3.1 The language of the Contract and the law governing the Contract are stated in the Contract Data.

4. Engineer or his nominee's Decisions

- 4.1 Except where otherwise specifically stated, the Engineer or his nominee will decide contractual matters between the Employer and the Contractor in the role representing the Employer.

5. Delegation

- 5.1 The Engineer or his nominee may delegate any of the duties and responsibilities to other people after notifying the Contractor and may cancel any delegation after notifying the Contractor.

6. Communications

Communications between parties which are referred to in the conditions are effective only when in writing. A notice shall be effective only when it is delivered (in terms of Indian Contract Act 1872).

7. Contract Agreement

A suitable form is annexed as "FORM OF AGREEMENT" to the Contract Document. Upon signing the Contract Agreement, the Contractor shall make 12 copies of Contract Documents in hardbound cover which shall cover documents used in Contract/Agreement and provide the same to the Employer at no extra cost. No work shall be commenced without signing contract agreement.

Data made available by the Employer in accordance with provisions of the

Condition of Contract shall be deemed to include data listed elsewhere in the Contract and open for inspection at the office of the Deputy Chief Engineer (Civil) of the New Mangalore Port Authority (by prior appointment with the Engineer).

8. Subcontracting

8.1 The Contractor may subcontract with the approval of the Engineer or his nominee but may not assign the Contract without the approval of the Employer in writing. Subcontracting does not alter the Contractor's obligations.

Other Contractors

8.2 The Contractor shall co-operate and share the site with other contractors, public authorities, utilities, and the Employer between the dates given in the Schedule of other contractors. The Contractor shall as referred to in the Contract Data, also provide facilities and services for them as described in the Schedule. The employer may modify the schedule of other contractors and shall notify the contractor of any such modification.

9. Personnel

9.1 The Contractor shall employ the key personnel named in the Schedule of Key Personnel as referred to in the Contract Data to carry out the functions stated in the Schedule or other personnel approved by the Engineer or his nominee. The Engineer or his nominee will approve any proposed replacement of key personnel only if their qualifications, abilities, and relevant experience are substantially equal to or better than those of the personnel listed in the schedule.

9.2 If the Engineer or his nominee asks the contractor to remove a person who is a member of the contractor's staff of his work force stating the reasons, the contractor shall ensure that the person leaves the site within seven days and has no further connections with the work in the contract.

10. Employer's and Contractor's Risks

9.1 The Employer carries the risks which this Contract states are Employer's risks and the contractor carries the risks which this Contract states are

contractor's risks.

11. Employer's Risks

10.1 The Employers risks are

- a) In so far as they directly affect the execution of the Works in the country where the Permanent Works are to be executed:
 - i) war and hostilities (whether war be declared or not), invasion, act of foreign enemies;
 - ii) rebellion, revolution, insurrection, or military or usurped power, or civil war;
 - iii) ionizing radiations, or contamination by radioactivity from any nuclear fuel, or from any nuclear waste, from the combustion of nuclear fuel, radioactive toxic explosive or other hazardous properties of any explosive nuclear assembly or nuclear component thereof;
 - iv) pressure waves caused by aircraft or other aerial devices travelling at sonic or supersonic speeds; and
 - v) riot, commotion or disorder, unless solely restricted to the employees of the Contractor or of his Subcontractors and arising from the conduct of the Works;
 - vi) Unforeseen Rains (Rains if any; during the period other than the Monsoon period as stated in the Tender), floods, tornadoes, earthquakes and landslides.
- b) loss or damage due to the use or occupation by the Employer of any Section or part of the Permanent Works, except as may be provided for in the Contract;
- c) loss or damage to the extent that it is due to the design of the Works, other than any part of the design provided by the Contractor or for which the Contractor is responsible; and
- d) any operation of the forces of nature (in so far as it occurs on the Site) which an experienced contractor:
 - i) could not have reasonably foreseen, or
 - ii) could reasonably have foreseen, but against which he could not reasonably have taken at least one of the following measures:
 - A) prevent loss or damage to physical property from occurring by taking appropriate measures, or

B) insure against.

12. Contractor's Risks

11.1 All risks of loss of or damage to physical property and of personal injury and death which arise during and in consequence of the performance of the Contract other than the excepted risks are the responsibility of the Contractor.

13. Insurance

12.1 The Contractor shall provide in the joint names of the Employer and the Contractor, insurance cover from the Start Date to the end of the Defects Liability Period, in the amounts and deductibles stated in the Contract Data for the following events which are due to the Contractors risks.

- a) loss of or damage to the Works, Plant and Materials
- b) loss of or damage to Equipment;
- c) loss of or damage of property (except the Works, Plant, Materials and Equipment) in connection with the Contract; and
- d) personal injury or death.

13.2 Policies and certificates for insurance shall be delivered by the contractor to the Engineer or his nominee for the Engineer or his nominee's approval before the start date. All such insurances shall provide for compensation to be payable in the types and proportions of currencies required to rectify the loss or damage incurred.

12.3 If the contractor does not provide any of the policies and certificates required, the Employer may affect the insurance which the contractor should have provided and recover the premiums the Employer has paid from payments otherwise due to the contractor or, if no payment is due, the payment of the premiums shall be a debt due.

12.4 Alterations to the terms of insurance shall not be made without the approval of the Engineer or his nominee.

12.5 Both parties shall comply with all conditions of the insurance policies.

14. Site Investigation Reports

The Contractor, in preparing the Bid, shall rely on the Site Investigation Report referred to in the Contract Data, supplemented by any information available to the Bidder.

15. Queries about the Contract Data

The Engineer or his nominee will clarify queries on the Contract Data.

16. Contractor to Construct the Works

The Contractor shall construct and install the works in accordance with the Specification and Drawings.

17. The Works to Be Completed by the Intended Completion Date

The Contractor may commence execution of the works on the Start Date and shall carry out the works in accordance with the program submitted by the contractor as updated with the approval of the Engineer or his nominee, and complete them by the Intended Completion Date.

18. Approval by the Engineer or his nominee

- 17.1 The Contractor shall submit Specifications and Drawings showing the proposed Temporary Works to the Engineer or his nominee, who is to approve them if they comply with the specifications and Drawings.
- 17.2 The Contractor shall be responsible for design of Temporary Works.
- 17.3 The Engineer or his nominee's Approval shall not alter the contractor's responsibility for design of the Temporary Works.
- 17.4 All Drawings prepared by the contractor for the execution of the temporary or permanent Works, are subject to prior approval by the Engineer or his nominee before their use.

19. Safety

The contractor shall be responsible for the safety of all activities on the Site.

20. Discoveries

Anything of historical or other interest or of significant value unexpectedly discovered on the Site is the property of the Employer. The Contractor is to notify the Engineer or his nominee of such discoveries and carry out the Engineer or his nominee's instructions for dealing with them.

21. Possession of the Site

The Employer shall give possession of all parts of the Site to the Contractor, free from encumbrances. If possession of a part is not given by the start date stated in

the Contract Data the Employer is deemed to have delayed the start of the relevant activities and this will be a Compensation Event.

22. Access to the Site

The Contractor shall allow the Engineer or his nominee and any person authorized by the Engineer or his nominee access to the Site to any place where work in connection with the Contract is being carried out or is intended to be carried out and to any place where materials or plant are being manufactured, fabricated and/or assembled for the works.

23. Instructions

The Contractor shall carry out all instructions of the Engineer or his nominee which comply with the applicable laws where the Site is located.

24. Disputes

If the Contractor believes that a decision taken by the Engineer or his nominee was either outside the authority given to the Engineer or his nominee by the Contract or that the decision was wrongly taken, the decision shall be referred to the Dispute Review Board (DRB) within 28 days of the notification of the Engineer or his nominee's decision.

25. Settlement of Disputes

25.1 If a dispute of any kind whatsoever arises between the Employer and the Contractor in connection with, or arising out of the Contract or the execution of the Works, whether during the execution of the Works or after their completion and whether before or after repudiation or after termination of the Contract, including any disagreement by either party with any action, inaction, opinion, instruction, determination, certificate or valuation of the Engineer or his nominee, the matter in dispute shall, in the first place be referred to the Disputes Review Board [DRB] established pursuant to Appendix 1 hereto. (Not applicable to this contract)

Unless the Contract has already been repudiated or terminated or frustrated the Contractor shall in every case, continue to proceed with the Works with all due diligence and the Contractor and the Employer shall give effect forthwith to every decision of the Engineer or his nominee unless and until the same shall

be revised, as hereinafter provided, in a Dispute Review Board Recommendation / Arbitral Award.

25.2. Arbitration

Any dispute in respect of in respect of contracts where party is dissatisfied by the Dispute Review Board's (DRB) decision shall be decided by arbitration as set forth below:

- i) A dispute with contractor shall be finally settled by arbitration in accordance with the Indian Arbitration and Conciliation Act, 1996, or any statutory amendment thereof. The arbitral tribunal shall consist of 3 arbitrators, one each to be appointed by the Employer and the contractor, and the third to be appointed by the mutual consent of both the arbitrators, failing which by making a reference to CIDC-SIAC Arbitration Center from their panel.
- ii) Neither party shall be limited in the proceedings before such arbitrators to the evidence or arguments already put before the Engineer or his nominee or the Board, as the case may be, for the purpose of obtaining said recommendations/decision. No such recommendations/decision shall disqualify the Engineer or his nominee or any of the members of the Board, as the case may be, from being called as a witness and giving evidence before the arbitrators or any matter whatsoever relevant to the dispute.
- iii) The reference to arbitration shall proceed notwithstanding that the works shall not then be or be alleged to be complete, provided always that the obligations of the Employer, the Engineer or his nominee and the Contractor shall not be altered by reason of the arbitration being conducted during the progress of the works. Neither party shall be entitled to suspend the works to which the dispute relates, and payment to the Contractor shall be continued to be made as provided by the contract.
- iv) If one of the parties fails to appoint its arbitrators in pursuance of sub-clause [i], within 14 days after receipt of the notice of the appointment of its arbitrator by the other party, then President/Chairman of the nominated Institution shall appoint arbitrator within 14 days of the receipt of the request by the nominated institution. A certified copy of the President's/ Chairman's order, making such an appointment shall be

furnished to both the parties.

- v) Arbitration proceedings shall be held at Mangalore, and the language of the arbitration proceedings and that of all documents and communications between the parties shall be 'English
- vi) The Arbitration shall be conducted by the experts from the panel of CIDCSIAC Arbitration Center.
- vii) The decision of the majority of arbitrators shall be final and binding upon both parties. The expenses of the arbitrators as determined by the arbitrators shall be shared equally by the Employer and the Contractor. However, the expenses incurred by each party in connection with the preparation, presentation, etc. of its case prior to, during and after the arbitration proceedings shall be borne by each party itself.
- viii) All arbitration awards shall be in writing and shall state the reasons for the award.
- ix) Performance under the contract shall continue during the arbitration proceedings and payments due to the contractor by the Employer shall not be withheld, unless they are subject matter of the arbitration proceedings.

26. Replacement of conciliator (deleted)

B. TIME CONTROL

27. Program

- 26.1 Within the time stated in the Contract Data the Contractor shall submit to the Engineer or his nominee for approval a Program showing the general methods, arrangements, order, and timing for all the activities in the works along with monthly cash flow forecast.
- 26.2 An update of the Program shall be a program showing the actual progress achieved on each activity and the effect of the progress achieved on the timing of the remaining work including any changes to the sequence of the activities.
- 26.3 The Contractor shall submit to the Engineer on the first day of each week or such longer period as the Engineer may from time to time direct, a progress report in an approved form showing up-to-date total progress, progress achieved against planned progress, during the previous week and progress forecast for the following week for all important items in each section or portion of the Works, in relation with the approved Program.
- 26.4 The Contractor shall submit to the Engineer or his nominee, for approval an updated Program at intervals no longer than the period stated in the Contract Data. If the Contractor does not submit an updated Program within this period, the Engineer or his nominee may withhold the amount stated in the Contract Data from the next payment certificate and continue to withhold this amount until the next payment after the date on which the overdue Program has been submitted.

28. Revised Program

The Engineer or his nominee's approval of the Program shall not alter the Contractor's obligations. The Contractor may revise the Program and submit it to the Engineer or his nominee again at any time. A revised Program is to show the effect of Variations and Compensation Events.

29. Extension of the Intended Completion Date

- 28.1 The Engineer or his nominee shall extend the Intended Completion Date if a Compensation Event occurs or a Variation is issued which makes it impossible for Completion to be achieved by the Intended Completion Date without the Contractor taking steps to accelerate the remaining

work and which would cause the Contractor to incur additional cost.

- 28.2 The Engineer or his nominee shall decide whether and by how much to extend the Intended Completion Date within 21 days of the Contractor asking the Engineer or his nominee for a decision upon the effect of a Compensation Event or Variation and submitting full supporting information. If the Contractor has failed to give early warning of a delay or has failed to cooperate in dealing with a delay, the delay by this failure shall not be considered in assessing the new Intended Completion Date.

30. Delays Ordered by the Engineer or his nominee

The Engineer or his nominee may instruct the Contractor to delay the start or progress of any activity within the Works.

31. Management Meetings

- 30.1 Either the Engineer or his nominee or the Contractor may require the other to attend a management meeting. The business of a management meeting shall be to review the plans for remaining work and to deal with matters raised in accordance with the early warning procedure.
- 30.2 The Engineer or his nominee shall record the business of management meetings and is to provide copies of his record to those attending the meeting and to the Employer. The responsibility of the parties for actions to be taken is to be decided by the Engineer or his nominee either at the management meeting or after the management meeting and stated in writing to all who attended the meeting.

32. Early Warning

- 31.1 The Contractor is to warn the Engineer or his nominee at the earliest opportunity of specific likely future events or circumstances that may adversely affect the quality of the work, increase the Contract Price or delay the execution of works. The Engineer or his nominee may require the Contractor to provide an estimate of the expected effect of the event or circumstance on the Contract Price and Completion Date. The estimate is to be provided by the Contractor as soon as reasonably possible.
- 31.2 The Contractor shall cooperate with the Engineer or his nominee in

making and considering proposals for how the effect of such an event or circumstance can be avoided or reduced by anyone involved in the work and in carrying out any resulting instruction of the Engineer or his nominee.

C. QUALITY CONTROL

33. Identify Defects

The Engineer or his nominee shall check the Contractor's work and notify the Contractor of any Defects that are found. Such checking shall not affect the Contractor's responsibilities. The Engineer or his nominee may instruct the Contractor to search for a Defect and to uncover and test any work that the Engineer or his nominee considers may have a Defect.

34. Tests

If the Engineer or his nominee instructs the Contractor to carry out a test not specified in the Specification to check whether any work has a Defect and the test shows that it does the Contractor shall pay for the test and any samples. If there is no Defect the test shall be a Compensation Event.

35. Defect Liability

34.1 The Engineer or his nominee shall give notice to the Contractor of any Defects before the end of the Defects Liability Period, which begins at Completion and is defined in the Contract Data. The Defects Liability Period shall be extended for as long as Defects remain to be corrected.

34.2 Every time notice of a Defect is given, the Contractor shall correct the notified defect within the length of time specified by the Engineer or his nominee's notice. To the intent that the works shall, at or as soon as practicable after the expiration of the Defects Liability Period, be delivered to the Employer in the condition required by the Contract, fair wear and tear excepted, to the satisfaction of the Engineer, the Contractor shall :

- (a) Complete the work, if any, outstanding on the date stated in the Taking-Over Certificate within the date to be intimated by the engineer and
- (b) execute all such work of amendment, reconstruction, and remedying defects, shrinkages or other faults as the Engineer may, during the Defects Liability Period or within 14 days after its expiration, as a result of an inspection made by or on behalf of the Engineer prior to its expiration, instruct the Contractor to execute.

34.3 Cost of Remedying Defects

All work referred to in Sub-Clause 35.2 shall be executed by the contractor at his own cost if the necessity thereof is, in the opinion of the Engineer, due to:

- a) The use of materials, Plant or workmanship not in accordance with the Contract, or
- b) Where the Contractor is responsible for the design of part of the Permanent Works, any fault in such design, or the neglect or failure on the part of the Contractor to comply with any obligation, expressed or implied, on the Contractor's part under the Contract.

34.4 Defects Liability Certificate

The Contract shall not be considered as completed until a Defects Liability Certificate shall have been signed by the Engineer and delivered to the Employer, with a copy to the Contractor, stating the date on which the Contractor shall have completed his obligations to execute and complete the Works and remedy any defects therein to the Engineer's satisfaction. The Defects Liability Certificate shall be given by the Engineer within 28 days after the expiration of the Defects Liability Period, or, if different defects liability periods shall become applicable to different Sections or parts of the Permanent Works, the expiration of the latest such period, or as soon thereafter as any works instructed, pursuant to Clauses 35, have been completed to the satisfaction of the Engineer.

34.5 Unfulfilled Obligations

Notwithstanding the issue of the Defects Liability Certificate the Contractor and the Employer shall remain liable for the fulfillment of any obligation incurred under the provisions of the Contract prior to the issue of the Defects Liability Certificate which remains unperformed at the time such Defects Liability Certificate is issued and, for the purposes of determining the nature and extent of any such obligation, the Contract shall be deemed to remain in force between the parties to the Contract.

36. Uncorrected Defects.

If the Contractor has not corrected a Defect within the time specified in the Engineer or his nominee's notice the Engineer or his nominee will assess the cost of having the Defect corrected, and the Contractor will pay this amount.

D. COST CONTROL

37. Bill of Quantities

- 36.1 The Bill of Quantities shall contain items for the construction, supply, installation, testing and commissioning work to be done by the Contractor.
- 36.2 The Bill of Quantities is used to calculate the Contract Price. The Contractor is paid for the quantity of the work done at the rate in the Bill of Quantities for each item.

Changes in the Quantities

- 37.1 If the final quantity of the work done differs from the quantity in the Bill of Quantities for the particular item by more than +25 % provided the change exceeds +10% of initial Contract Price, the Engineer or his nominee shall adjust the rate(s), to allow for the change.
- 37.2 The Engineer or his nominee shall not adjust rates from changes in quantities if thereby the Initial Contract Price is exceeded by more than 15 percent except with the Prior approval of the Employer.
- 37.3 If requested by the Engineer or his nominee where the quoted rate(s) of any item(s) is abnormally high, the Contractor shall provide the Engineer or his nominee with a detailed cost breakdown of such rate in the Bill of Quantities.

39. Variations

- 38.1 The Engineer shall make any variation of the form, quality or quantity of the Works or any part thereof that may, in his opinion, be necessary and for that purpose, or if for any other reason it shall, in his opinion, be appropriate, he shall have the authority to instruct the Contractor to do and the Contractor shall do any of the following:
 - a) increase or decrease the quantity of any work included in the Contract,
 - b) omit any such work,
 - c) change the character or quality or kind of any such work,
 - d) change the levels, lines, position and dimension of any part of the Works,
 - e) execute additional work of any kind necessary for the completion of the Works,
 - f) change any specified sequence or timing of construction of any part of

the Works.

No such variation shall in any way vitiate or invalidate the Contract, by the effect, if any, of all such variations shall be valued in accordance with Clause 40. Provided that where the issue of an instruction to vary the works is necessitated by some default of or breach of contract by the contractor or for which he is responsible, any additional cost attributable to such default shall be borne by the contractor. All Variations shall be included in updated Programs produced by the contractor.

38.2 Instructions for Variations

The Contractor shall not make any such variation without an instruction of the Engineer. Provided that no instruction shall be required for increase or decrease in the quantity of any work where such increase or decrease is not the result of an instruction given under this clause, but is the result of the quantities exceeding or being less than those stated in the Bill of Quantities.

40. Payments for Variations

- 39.1 Variation permitted shall not exceed +25% in quantity of each individual item, and +10% of the total contract price. Within 14 days of the date of instruction for executing varied work, extra work or substitution, and before the commencement of such work, notice shall be given either (a) by the contractor to the Employer of his intention to claim extra payment or a varied rate or price, or (b) by the Employer to the contractor of his intention to vary rate or price.
- 39.2 For items not existing in the Bill of Quantities or substitution to items in the Bill of Quantities, rate payable should be determined by methods given below and in the order given below:
 - i) Rates and prices in Contract, if applicable plus escalation as per contract.
 - ii) Rates and prices in the Schedule of Rates applicable to the Contract plus ruling percentage.
 - iii) Market rates of materials and labor, hire charges of plant and machinery used, plus 10% for overheads and profits of contractor.
- 39.3 For items in the Bill of Quantities but where quantities have increased beyond the variation limits, the rate payable for quantity in excess of the

quantity in the Bill of Quantity plus the permissible variation should be:

- i) Rates and prices in contract, if reasonable plus escalation, failing which (ii) and (iii) below will apply
- ii) Rates and prices in the schedule of Rates applicable to the contract plus ruling percentage.
- iii) Market rates of material and labor, hire charges of plant and machinery used plus 10% for overheads and profits of contractor.

39.4 If there is delay in the Employer and the Contractor coming to an agreement on the rate of an extra item, rates as proposed by the Employer shall be payable provisionally till such time as the rates are finally determined or till date mutually agreed.

39.5 If the Engineer or his nominee decides that the urgency of varying the work prevent a quotation being given and considers not delaying the work, no quotation shall be given and the Variation shall be treated as a Compensation Event.

Cash flow forecasts

40.1 When the Program is updated, the contractor is to provide the Engineer or his nominee with an updated cash flow forecast.

42. Payment Certificates

41.1 The Contractor shall submit to the Engineer or his nominee monthly statements of the estimated value of the work completed less the cumulative amount certified previously.

41.2 The Engineer or his nominee shall check the Contractors' monthly statement within 14 days and certify the amount to be paid to the Contractor after taking into account any credit or debit for the month in question in respect of materials for the works in the relevant amounts and under conditions set forth in sub-clause 51.6 of the Contract Data (Secured Advance).

41.3 The value of work executed shall be determined by the Engineer or his nominee.

41.4 The value of work executed shall comprise the value of the quantities of the items in the Bill of quantities completed.

41.5 The value of work executed shall include the valuation of variations and

Compensation Events.

- 41.6 The Engineer or his nominee may exclude any item certified in a previous certificate or reduce the proportion of any item previously certified in any certificate in the light of later information.

43. Payments

- 42.1 The bills for other Construction/Renovation/Miscellaneous works which are not paid on monthly basis the Contractor has to submit the bill within 7 days of joint measurement taken along with the concerned Engineer. The Engineer has to ensure that joint measurement to be completed within 7 days of completing of part work / running work. The concerned Engineer i/c shall check and make entries into bill/M.B within 10 days of submission of the interim bill and submit to Executive Engineer/ Superintending Engineer (Civil). The Executive Engineer/ Superintending Engineer (Civil) shall check the bills and after certification of the quantities as per manual shall forward to the Finance Department within 3 working days. The Contractor and Assistant Engineer both jointly complete the measurements, if Contractor due to any reason does not attend/avoid joint survey/measurements the Executive Engineer shall give notice to the contractor to be present at the site for joint measurement within 7 days notice. If the contractor fails to attend the joint measurement second notice shall be issued to the contractor to attend the joint measurement within 3 days failure to attend the site for joint measurement the Assistant Engineer and AEE or EE would record the reason and complete the measurements in a transparent manner departmentally and submit the bill.
- Bills / Tax invoice shall be prepared and submitted by the Contractor. Joint measurements shall be taken continuously and need not be connected with billing stage. System of 4 copies of measurements, one each for Contractor, Employer and Engineer or his nominee, and signed by both Contractor and Employer shall be followed.
- 42.2 Interim of bill amount will be paid within 14 days of submission of the bill.
- 42.3 Contractor shall submit final Bill within 60 days from the date of completion of work and the same will be paid by the Port within 30 days from the date of submission.
- 42.4 The payment will be made to the contractor after deducting any dues payable to the Port statutory authorities etc
- 42.5 If an amount certified is increased in a later certificate as a result of an

award by the DRB or an Arbitrator, the Contractor shall be paid interest upon the delayed payment as set out in this clause. Interest shall be calculated from the date upon which the increased amount would have been certified in the absence of dispute.

- 42.6 Items of the Works for which no rate or price has been entered in will not be paid for by the Employer and shall be deemed covered by other rates and prices in the Contract.

44. Compensation Events

- 43.1 The following mutually agreed Compensation Events unless they are caused by the Contractor would be applicable:

- (a) The Employer does not give access to a part of the Site by the Site Possession Date stated in the Contract Data.
- (b) The Employer modifies the schedule of other contractors in a way which affects the work of the contractor under the contract.
- (c) The Engineer or his nominee orders a delay or does not issue drawings, specifications or instructions required for execution of works on time.
- (d) The Engineer or his nominee instructs the Contractor to uncover or to carry out additional tests upon work which is then found to have no Defects.
- (e) The Engineer or his nominee unreasonably does not approve for a subcontract to be let.
- (f) Ground conditions are substantially more adverse than could reasonably have been assumed before issuance of Letter of Acceptance from the information issued to Bidders (including the Site Investigation Reports), from information available publicly and from a visual inspection of the site.
- (g) The Engineer or his nominee gives an instruction for dealing with an unforeseen condition, caused by the Employer, or additional work required for safety or other reasons.
- (h) Other contractors, public authorities, utilities or the Employer does not work within the dates and other constraints stated in the Contract that cause delay or extra cost to the Contractor.
- (i) The effect on the Contractor of any of the Employer's Risks.

- (j) Other Compensation Events listed in the Contract Data or mentioned in the contract.

Whenever any compensation event occurs, the contractor will notify the employer, within 14 days and provide a forecast cost of the compensation event.

43.2 If a Compensation Event would cause additional cost or would prevent the work being completed before the Intended Completion Date, the Contract Price shall be increased and/or the Intended Completion Date shall be extended. The Engineer or his nominee shall decide whether and by how much the Contract Price shall be increased and whether and by how much the Intended Completion Date shall be extended.

43.3 As soon as information demonstrating the effect of each Compensation Event upon the Contractor's forecast has been provided by the Contractor, it is to be assessed by the Engineer or his nominee and the Contract Price shall be adjusted accordingly. If the Contractor's forecast is deemed unreasonable the Engineer or his nominee shall adjust the Contract Price based on Engineer or his nominee's own forecast. The Engineer or his nominee will assume that the Contractor will react competently and promptly to the event.

45. Tax

44.1 The rates quoted by the Contractor to be inclusive of taxes if any excluding GST that the Contractor will have to pay for the performance of this Contract. The Employer will perform such duties in regard to the deduction of such taxes at sources as per applicable law. Any new Taxes, levies, duties imposed after signing the Contract shall be reimbursed by the employer on production of documentary evidence. The GST shall be quoted separately in tax invoice. The contractor shall file the applicable returns with tax department in time and submit the same as documentary evidence.

46. Currencies

45.1 All payments shall be made in Indian Rupees unless specifically mentioned.

47. Price Adjustment. (NA)**48. Retention**

- 47.1 The Employer shall retain from each payment due to the Contractor the proportion stated in the Contract Data until Completion of the whole of the Works.
- 47.2 Retention Money shall be deducted at the rate of 10% of the total tax invoice, from first Running Bill onwards subject to a max of 5% plus of the contract price including GST. Retention money shall be refunded after completion of defect liability period along with performance security.

49. Liquidated Damages

- 48A In case of delay in completion of the contract, liquidated damages (L.D) may be levied at the rate of half per cent ($\frac{1}{2}\%$) of the contract price per week of delay, or part thereof subject to a maximum of 10 per cent of the contract price.

- 48A(i) The Employer, if satisfied, that the works can be completed by the contractor within a reasonable time after the specified time for completion, may allow further extension of time at its discretion with or without the levy of L.D. In the event of extension granted being with L.D, the Employer will be entitled without prejudice to any other right or remedy available in that behalf, to recover from the contractor as agreed damages equivalent to half per cent ($\frac{1}{2}\%$) of the contract value of the works including GST for each week or part of the week subject to the ceiling defined in sub-Clause 49 A.

In the event of forfeiting the LD / EMD / SD performance Guarantee and while imposing penalty GST at applicable rate is applicable.

- 48A(ii) The Employer, if not satisfied that the works can be completed by the contractor, and in the event of failure on the part of the contractor to complete work within further extension of time allowed as aforesaid, shall be entitled, without prejudice to any other right, or remedy available in that behalf, to rescind the contract.

- 48A(iii) The Employer, if not satisfied with the progress of the contract and in the event of failure of the contractor to recoup the delays in the mutually

agreed time frame, shall be entitled to terminate the contract.

48A(iv) In the event of such termination of the contract as described in clauses 49A(ii) or 49A(iii) or both the Employer shall be entitled to recover L.D. up to ten per cent (10%) of the contract value and forfeit the security deposit made by the contractor besides getting the work completed by other means at the risk and cost of the contractor.

48A(v) In case Part / portions of the work can be commissioned and the Port operates the portion for commercial purposes, the rate of LD will be restricted to the uncompleted value of work, the maximum LD being on the entire contract value.

50. Nominated Subcontractors

All specialists, merchants, tradesmen and others executing any work or supplying any good, materials, Plant or services for which provisional Sums are included in the Contract, who may have been or be nominated or selected or approved by the Employer or the Engineer, and all persons to whom by virtue of the provisions of the Contract, the Contractor is required to subcontract shall, in the execution of such work or the supply of such goods, materials, Plant or services, be deemed to be subcontractors to the Contractor and are referred to in this Contract as "Nominated Subcontractors".

51. Advance payment (Not Applicable)

The Employer shall make the following advance payments:

- 50.1 Mobilization Advance shall be paid up to 10% of Contract price, payable in two equal installments. The first installment shall be paid after mobilization has started and next installment shall be paid after satisfactory utilisation of earlier advance.
- 50.2 Construction / installation equipment Advance shall be paid up to 5% of Contract price, limited to 90% of assessed cost of machinery.
- 50.3 Mobilisation Advance and Construction Equipment Advance shall be paid at SBI PLR + 2% p.a. (as on date of payment) interest rate at the discretion of the employer and against Bank Guarantee for Mobilisation Advance and against hypothecation of Construction Equipment to the Employer.
- 50.4 Equipment advance will be paid in two or more installments. First

installment shall be paid after Construction Equipment has arrived at the site and next installment shall be paid after satisfactory utilization of earlier advance (s).

50.5 Recovery of Mobilization and Construction Equipment advance will start when 15% of the work is executed and recovery of total advance should be completed by the time 80% of the original Contract work is executed.

50.6 Secured Advance: The Engineer or his nominee shall make advance payment in respect of materials and plant brought to site but not yet incorporated and installed in the Works in accordance with conditions stipulated in the Contract Data.

75% of cost of materials and plant brought to site for incorporation into the works only shall be paid as Secured Advance. Materials which are of perishable nature should be adequately insured.

52. Securities

51.1 Security deposit shall consist of two parts

- a) Performance security to be submitted at award of the work
- b) Retention Money to be recovered from Running Bills.

51.2 The Security deposit at 10% of the contract amount including GST, of which 5% of contract price should be submitted as Bank Guarantee within 21 days of receipt of letter of acceptance and balance 5% recovered as retention money from running bills. Recovery of 5% of retention money shall commence from the first RA bill onwards @ 10% for each bill. Retention money shall be refunded after completion of defect liability period. The performance Bank Guarantee will be released after completion of defect liability period.

53. Removal of Craft or Plant which has sunk (NA)

The Contractor shall forthwith and with dispatch at his own cost raise and remove any craft or plant (floating or otherwise) belonging to him or to any sub-contractor employed by him (including also any plant which is held by the Contractor or any sub-contractor under agreement for hire or hire-purchase) which may be sunk in the course of the construction completion or maintenance of the Works or otherwise deal with the same as the Engineer may direct or until the same shall be raised and removed, the contractor shall set al such buoys and display at night such lights and do all such

things for the safety of navigation as may be required by the Engineer or by Employer. In the event of the Contractor not carrying out his obligation imposed upon him by this clause the Employer may provide buoy and light such sunken craft or plant and raise and remove the same (without prejudice to the right of the Employer to hold the Contractor liable under General Conditions) and the Contractor shall refund to the Employer all costs incurred in connection therewith.

Contractor's Temporary Moorings

Should the Contractor need, in connection with implementing the Works, to provide temporary moorings for his craft he may be allowed to do so in location and manner approved by the Engineer subject to all necessary permissions being first obtained by the Contractor from the authorities concerned. The Contractor shall not lay his temporary moorings such as to interfere with the port traffic and such moorings shall be removed if and when required by the Employer.

54. Cost of Repairs

- 53.1 Loss or damage to the Works or Materials to be incorporated in the Works between the Start Date and the end of the Defects Correction period shall be remedied by the Contractor at the Contractor's cost if the loss or damage arises from the Contractor's acts or omissions.

E. FINISHING THE CONTRACT

55. Completion

After completion of the work, the contractor will serve a written notice to the Engineer or his nominee/Employer to this effect. The Engineer or his nominee/Employer upon receipt of this notice shall conduct a complete joint survey of the work within 7 days and prepare a defects list jointly. The defects pointed out by the Engineer or his nominee/Employer would be rectified by the contractor within 14 days and thereafter acceptance report be signed jointly by the contractor and the Employer. This joint acceptance report shall be treated as 'Completion Certificate'.

Substantial Completion of Parts

If any part of the Permanent Works has been substantially completed and satisfactorily passed any Tests on Completion prescribed by the Contract, the Engineer may issue a Taking-Over Certificate in respect of that part of the Permanent works before completion of the whole of the Works and, upon the issue of such Certificate, the Contractor shall be deemed to have undertaken to complete with due expedition any outstanding work in that part of the Permanent Works during the Defects Liability Period.

Surfaces Requiring Reinstatement

Provided that a Taking-Over Certificate given in respect of any Section or part of the Permanent Works before completion of the whole of the Works shall not be deemed to certify completion of any ground or surfaces requiring reinstatement, unless such Taking-Over Certificate shall expressly so state.

56. Taking Over

The Employer shall take over the Site and the Works within seven days of the Engineer or his nominee issuing a certificate of Completion.

Taking-Over Certificate

When the whole of the Works have been substantially completed and have satisfactorily passed any Tests on Completion prescribed by the Contract, the Contractor may give a notice to that effect to the Engineer, with a copy to the Employer, accompanied by a written undertaking to finish with due expedition any outstanding work during the Defects Liability Period. Such notice and undertaking shall be deemed to be a request by the Contractor for the Engineer

to issue a Taking-over Certificate in respect of the Works. The Engineer shall, within 21 days of the date of delivery of such notice, either issue to the Contractor, with a copy to the Employer, a Taking-Over Certificate, stating the date on which, in his opinion, the Works were substantially completed in accordance with the Contract, or give instruction in writing to the Contractor specifying all the work which in the Engineer's opinion, is required to be done by the Contractor before the issue of such Certificate. The Engineer shall also notify the Contractor of any defects in the Works affecting substantial completion that may appear after such instructions and before completion of the Works specified therein. The Contractor shall be entitled to receive such Taking-Over Certificate within 21 days of completion, to the satisfaction of the Engineer, of the Works so specified and remedying any defects so notified.

Taking Over of Sections or Parts

Similarly, in accordance with the procedure set out in above Clause, the Contractor may request and the Engineer shall issue a Taking-Over Certificate in respect of :

- a. any Section in respect of which a separate Time for Completion is provided in the appendix to Tender, or
- b. any substantial part of the Permanent Works which has been both completed to the satisfaction of the Engineer and, otherwise than as provided for in the Contract, occupied or used by the Employer, or
- c. any part of the Permanent Works which the Employer has elected to occupy or use prior to completion (where such prior occupation or use is not provided for in the Contract or has not been agreed by the Contractor as a temporary measure).

57. Final Account

The Contractor shall supply to the Engineer or his nominee a detailed account of the total amount that the Contractor considers payable under the Contract before the end of the Defects Liability Period. The Engineer or his nominee shall issue a Defects Liability Certificate and certify any final payment that is due to the Contractor within 60 days of receiving the Contractor's account if it is correct and complete. If it is not, the Engineer or his nominee shall issue within

15 days a schedule that states the scope of the corrections or additions that are necessary for the correction and certify payment of 50% of the undisputed amount to the contractor. If the Final Account is still unsatisfactory after it has been resubmitted the Engineer or his nominee shall decide on the amount payable to the Contractor and issue a payment certificate, within 60 days of receiving the Contractor's revised account.

58. Submission of 'As built Drawings'

"As built" Drawings are required to be submitted by the Contractor and shall be supplied by them by the dates stated in the Contract Data. If the Contractor does not supply the Drawings and/or manuals by the dates stated in the Contract Data, or they do not receive the Engineer or his nominee's approval, the Engineer or his nominee shall withhold the amount stated in the Contract Data from payments due to the Contractor.

59. Termination

58.1 The Employer or the Contractor may terminate the Contract if the other party causes a fundamental breach of the Contract.

58.2 Fundamental breaches of Contract include, but shall not be limited to the following:

- (a) The Contractor stops work for 28 days when no stoppage of work is shown on the current Program and the stoppage has not been authorised by the Engineer or his nominee.
- (b) The Engineer or his nominee instructs the Contractor to delay the progress of the Works and the instruction is not withdrawn within 28 days.
- (c) The Employer or the Contractor becomes bankrupt or goes into liquidation other than for a reconstruction restructure or amalgamation.
- (d) a payment certified by the Engineer or his nominee is not paid by the Employer to the Contractor within 50 days of the date of the Engineer or his nominee's certificate:
- (e) The Engineer or his nominee gives Notice that failure to correct a particular Defect is a fundamental breach of Contract and the Contractor fails to correct it within a reasonable period of time determined by the Engineer or his nominee.

- (f) The Contractor does not maintain a security which is required.
- (g) the Contractor has delayed the completion of works by the number days for which the maximum amount of liquidated damages can be paid as defined in the Contract data and
- (h) If the Contractor, in the judgment of the Employer has engaged in corrupt or fraudulent practices in competing for or in the executing the Contract.

For the purpose of this paragraph: "corrupt practice" means the offering, giving, receiving or soliciting of any thing of value to influence the action of a public official in the procurement process or in contract execution. "Fraudulent practice" means a misrepresentation of facts in order to influence a procurement process or the execution of a contract to the detriment of the Employer, and includes collusive practice. Bidders (prior to or after bid submission) designed to establish bid prices at artificial non-competitive levels and to deprive the Employer of the benefits of free and open competition."

- 58.3 When either party to the Contract gives notice of a breach of contract to the Engineer or his nominee for a cause other than those listed under Sub Clause 59.2 above, the Engineer or his nominee shall decide whether the breach is fundamental or not.
- 58.4 Notwithstanding the above, the Employer may terminate the Contract for convenience subject to payment of compensation to the contractor including loss of profit on uncompleted works. Loss of profit shall be calculated on the same basis as adopted for calculation of extra/additional items.
- 58.5 If the Contract is terminated the Contractor shall stop work immediately, make the Site safe and secure and leave the Site as soon as reasonably possible.

60. Payment upon Termination

- 60.1 If the Contract is terminated because of a fundamental breach of Contract by the Contractor, the Engineer or his nominee shall issue a certificate for the value of the work done less advance payments received up to the date of the issue of the certificate, less other recoveries due in terms of the contract, less taxes due to be deducted at source as per

applicable law and less the percentage to apply to the work not completed as indicated in the Contract Data. Additional Liquidated Damages shall not apply. If the total amount due to the Employer exceeds any payment due to the Contractor, the difference shall be a debt payable to the Employer.

- 60.2 If the Contract is terminated at the Employer's convenience or because of a fundamental breach of Contract by the Employer, the Engineer or his nominee shall issue a certificate for the value of the work done, the reasonable cost of removal of Equipment repatriation of the Contractor's personnel employed solely on the Works, and the Contractor's costs of protecting and securing the Works and loss of profit on uncompleted works less advance payments received up to the date of the certificate, less other recoveries due in terms of the contract and less taxes due to be deducted at source as per applicable law.

61. Property

All materials on the Site, Plant, Equipment, Temporary Works and Works for which payment has been made to the contractor by the Employer, are deemed to be the property of the Employer, if the Contract is terminated because of a Contractor's default.

62. Release from Performance

If the Contract is frustrated by the outbreak of war or by other event entirely outside the control of either the Employer or the Contractor, the Engineer or his nominee shall certify that the Contract has been frustrated. The Contractor shall leave the Site and stop work as quickly as possible after receiving this certificate and shall be paid for all work carried out before receiving it and for any work carried out afterwards to which commitment was made.

F. SPECIAL CONDITIONS OF CONTRACT

The conditions of contract shall be the general conditions of contract in Section-III (v) as modified or added by the following condition of special conditions as provided in Section – III(vi) herein, which shall be read and construed with the general condition in Section – 3 A to E as if they were incorporated therein. In so far as any of the condition of the special conditions may conflict or be in consisting with any of general conditions of in Section -3F- Special condition of the contract shall prevail.

63. Labour

The Contractor shall, unless otherwise provided in the Contract, make his own arrangements for the engagement of all staff and labour, local or other, and for their payment, housing, feeding and transport.

The Contractor shall, if required by the Engineer or his nominee, deliver to the Engineer or his nominee a return in detail, in such form and at such intervals as the Engineer or his nominee may prescribe, showing the staff and the numbers of the several classes of labour from time to time employed by the Contractor on the Site and such other information as the Engineer or his nominee may require.

64. Compliance with labour regulations

During continuance of the contract, the Contractor and his sub-contractors shall abide at all times by all existing labour enactment and rules made there under, regulations, notifications and bye laws of the State or Central Government or local authority and any other labour law (including rules) regulations, bye laws that may be passed or notification that may be issued under any labour law in future either by the State or Central Government or the local authority. Salient features of some of the major labour laws that are applicable to construction industry are given below. The Contractor shall keep the Employer indemnified in case any action is taken against the Employer by the competent authority on account of contravention of any of the provisions of any Act or rules made there under, regulations or notifications including amendments. If the Employer is caused to pay or reimburse such amounts as may be necessary to cause or observe, or for non-observance of the provisions stipulated in the notifications/bye laws/Acts/Rules/regulations including

amendments, if any, on the part of the Contractor the Engineer or his nominee/Employer shall have the right to deduct any money due to the Contractor including his amount of performance security. The Employer / Engineer or his nominee shall also have right to recover from the Contractor any sum required or estimated to be required for making good the loss or damage suffered by the Employer.

The employees of the Contractor and the Sub-Contractor in no case shall be treated as the employees of the Employer at any point of time.

65. Safety, Security and Protection of the Environment.

Subject and without prejudice to any other provision of the Contract, the Contractor shall take all reasonable precautions:

- (a) In connection with underground water resources (including percolating water) to prevent
 - (i) Any interference with the supply to or abstraction from such sources
 - (ii) Pollution of the water so as to affect adversely the quality thereof.
- (b) All works shall be carried out without unreasonable noise and disturbance. The Contractor shall indemnify the Employer from and against any liability for damages on account of noise or other disturbance created while or in carrying out the work and from and against all claims, demands, proceedings, damages, costs, charges and expenses whatsoever in regard or in relation to such liability.
- (c) The Contractor at his own cost shall make such provisions for lighting of Works, Temporary Works, Materials and Plant and shall provide all such marks and lights as may be required by the Employer or the Engineer or any other authority having jurisdiction over the Site together with all labour stores and services required for their efficient working and use at any time, day or night.
- (d) The Contractor shall also provide at his own cost every description of watching and maintenance required in connection with the foregoing, and all other services for protecting and securing all places dangerous whether to Contractor's workmen or to other persons until the Works are handed over to the Employer, or till such time when the Engineer decides that such services are no longer required.

All lights provided by the Contractor shall be placed or screened such as not to interfere with any navigation lights or with any traffic or signal lights of any local or other authority.

66. Insurance of Works and Contractor's Equipment

The Insurance shall be issued by Nationalized Insurance Company from its Mangalore Branch which has been determined by the Contractor to be acceptable to the Employer.

The contractor shall at his own costs and expenses obtain and shall cause any subcontractor to obtain such insurance as may be necessary to cover the liability of the contractor or as the case may be of such subcontractor in respect of personal injuries and death arising out of or in the course of or caused during the execution of the works for a minimum amount of Rs. 25 lakhs and shall produce or cause any such subcontractor to produce for inspection the relevant policy or policies together with receipt for the premium paid under such policy/policies as and when required by the Employer.

- i. The Employer (NMPA) shall not be liable for any accident, damage or compensation payable to any workman or other person in the employment of the Contractor or any Subcontractor.
- ii. Employer Liability Insurance: The Contractor shall indemnify and keep indemnified the Employer i.e. NMPA against all damages or compensation payable at Law in respect of or in consequence of any accident or injury to any workman or other person in the employment of the Contractor or Sub-Contractor against all claims, demands, proceedings, costs, charges and expenses whatsoever in respect thereof or in relation thereto and the Employer shall be at liberty to deduct or adjust from the Contractor's bills an amount that Employer may be called upon to pay towards claims, demands, proceedings, costs, charges and expenses Whatsoever in respect of or in relation to any accident or injury referred to above without any reference to the Contractor.
- iii. The Contractor shall comply with all the Central State and Municipal Laws and Rules and shall be solely responsible for complying with the provisions of the Contract Labour (Regulations & Abolition) Act, 1970 & the contract labour (Regulation & Abolition) Karnataka Rules 1974 and rules there under and the enactments that may be applicable including ESI Act, the payment

of wages act, Provident Fund Act, the Minimum Wages Act, the Factory's Act. The Workmen Compensation Act or any other applicable legislation and the Municipal by-laws or other statutory Rules and Regulations whatsoever in force if these are applicable. Any obligations finding or otherwise missed under any statutory enactments, rules & regulations there under shall be the responsibility of the Contractor and the NMPA will take no responsibility for the same. The Contractor should take Workmen's Compensation Policy for his Workers, who are not covered under ESI and submit the same to the EIC immediately after commencement of the work.

- iv. The Contractor is liable to pay all Statutory Compensation to the Labourers/persons engaged by him for the satisfactory execution of the works. If any claim is made against New Mangalore Port Authority on this work, the Port Authority shall have the right to deduct the same from the bill amount payable to the contractor after verification of the validity and if admissible as per rules.
- v. PERSONAL PROTECTIVE EQUIPMENTS The Contractor shall ensure the use of PPE such as helmets, safety shoes, nose masks, hand gloves, Safety Harness or any other equipment as required depending on nature of work by his staff at site.

67. War Risks Insurance

If the Contractor receives instructions from the Employer to insure against war risks, such insurance if normally available shall be effected, at the cost of the Employer, with the Insurance Company acceptable to the Employer and shall be in the joint names of the Employer and the Contractor.

68. Royalty

Except where otherwise stated, the contractor shall pay to the authority all tonnage and other royalties, rent and other payments or compensation if any, for getting stone, sand, gravel, clay or other materials by him and his subordinates and his subcontractors and required for the works, at the rates and such conditions as notified by the State Government. The applicable rates for royalty is enclosed as Schedule-A in Volume -III. The contractor should submit the Mineral Dispatch Permit (MDP) in original for the quantity executed by the contractor for the requisite quantity of material incorporated in works for which MDP is issued by the authorized supplier. If contractor fails to submit

the MDP in original the amount equal to 5 times the royalty charges shall be deducted from the contractor's bills as per prevailing orders issued by the Authority.

69. Transport of Contractor's Equipment or Temporary Works

If it is found necessary for the Contractor to move one or more loads of heavy constructional plant or equipment materials or pre-constructed units or parts of units of work over roads, highways or bridges on which such oversized and over weight items are not normally allowed to be moved, the Contractor shall obtain prior permission from the concerned authorities. Payments for complying with the requirements, if any, for protection of or strengthening of the roads, highways or bridges shall be deemed to be included in his contract price.

70. Transport of Materials or Plant

The contractor shall save harmless and indemnify the Employer in respect of all claims, proceedings, damages, costs, charges and expenses whatsoever arising out of or in relation to any claim made by the concerned authorities in respect of damage or injury to roads, highways or bridges. In case of failure of the Contractor to settle such claims and in case the Employer is held responsible for payment to the authorities, then the Employer shall settle the claim and the Employer's expenses in this regard, as certified by the Engineer, may be deducted by the Employer from any money due or to become due to the Contractor and the Engineer shall notify the Contractor accordingly with a copy to the Employer.

71. Labor Laws & Regulations

The Contractor shall at all times during the continuance of the Contract comply fully with all existing Acts, regulations and bye-laws including all statutory amendments and re-enactment of State or Central Govt. and other local authorities and any other enactments and act that may be passed in future either by the State or the Central Govt. or local authority, including Indian Workmen's Compensation Act, Contract Labour (Regulation And Abolition) Act 1970 and Equal Remuneration Act 1976, Employees' State Insurance Act, 1948, Factories Act, Minimum Wages Act, Provident Fund Regulations. Employees' Provident Fund Act and schemes made under the same Act, Health and Sanitary Arrangements for Workmen, Insurance and other benefits and

shall keep the Employer indemnified in case any action is commenced for contravention by the Contractor. If the Employer is caused to pay or reimburse any amounts as may be necessary to cause or observe, or for non-observance of the provisions stipulated here-forth on the part of the Contractor, the Engineer shall have the right to recover from the Contractor any sum required estimated to be required for making good the loss or damage suffered by the Employer. The Tenderers must have valid ESI and PF registration and shall maintain the records prescribed under ESI Regulations and PF Act & make the contribution towards ESI and PF in respect of persons employed by the Contractor. The contractor shall make available such records for inspection by ESI and PF authorities during inspection and furnish the copies of such records to the employer regularly. The EPF and ESI contribution on the part of the employer in respect of this contract shall be paid by the contractor. These contributions on the part of Employer paid by the contractor shall be reimbursed by the Engineer –in –charge to the contractor on actual basis. The minimum wages applicable for Mangalore City is enclosed as Schedule – B in Volume – III.

71.1. Accident Prevention/Safety Officer

The Contractor shall have on his staff on site an officer dealing with all matters regarding safety and protection against, accidents of all staff and labour. This officer shall be qualified for this work and shall have the authority to issue instructions and shall take protective measures to prevent accidents.

71.2 Disorderly Conduct

The Contractor shall at all times take all reasonable precautions to prevent any unlawful, riotous or disorderly conduct by or amongst his staff and labour and for the preservation of peace and protection of Persons and property in the neighborhood of the Works from the same.

71.3 Health and Safety

Due precautions shall be taken by the Contractor, and at his own cost, to ensure the safety of his staff and labour and, in collaboration with and to the requirements of the local health authorities, to ensure that medical staff, first aid equipment and stores, sick bay and suitable ambulance services are available at the camps, housing and on the site at all times throughout the period of the Contract and that suitable arrangements are made for the prevention of epidemics and for all

necessary welfare and hygiene requirements.

71.4 Supply of Water

The Contractor shall, so far as is reasonably practicable, having regard to local conditions provide on the Site, to the satisfaction of the Engineer's Representative, an adequate supply of drinking and other water for the use of the Contractor's staff and work people.

71.5 Alcoholic Liquor or Drugs

The Contractor shall not, otherwise than in accordance with the Statutes, Ordinances and Government Regulations or Orders for the time being in force, import, sell, give, barter or otherwise dispose of any alcoholic liquor, or drugs or permit or suffer any such importation, sale, and gift, barter disposal by his sub-contractions agents or employees.

71.6 Arms and Ammunition

The Contractor shall not give, barter or otherwise dispose of to any persons or person, any arms or ammunition of any kind or permit or suffer the same as aforesaid.

71.7 Festivals and Religious Customs

The Contractor shall in all dealings with labour in his employment have due regard to all recognized festivals, days of rest and religious or other customs.

71.8 Epidemics

In the event of any outbreak of illness of an epidemic nature, the Contractor shall comply with and carry out such regulations, orders and requirements as may be made by the Govt., or the local medical or sanitary authorities for the purpose of dealing with and overcoming the same.

71.9 Employment of Person in the Service of Others

The Contractor shall not recruit or attempt to recruit his staff and labour from amongst persons in the service of the Employer or other agencies engaged for any works of the Employer.

71.10 Housing for Labour

Save in so far as the Contract otherwise provides, the Contractor shall provide and maintain such accommodation and amenities as he may consider necessary for all his staff and labour employed for the purposes of or in connection with the Contract, including all fencing water supply

(both for drinking and other purposes), electricity supply, sanitation, cook houses fire prevention and fire-fighting equipment, crèche for children of his staff and labour employed for the purposes, furniture, other requirements in connection with such accommodation or amenities. On completion of the Contract, unless otherwise agreed with the Employer, the temporary camps/housing provided by the Contractor shall be removed and the site reinstated to its original condition, all to the approval of the Engineer. The land for construction of labour camps shall be allotted outside the security area to the extent available and such area allotted for labour camps will be charged a ground rent at TAMP approved rates. The ground rent is liable for change as per the prevailing TAMP rates from time to time during the currency of the contract.

71.11 Fair Wages, Records, Inspection

The Contractor shall pay the labourers engaged by him on the work not less than a fair wage which expression shall mean whether for time or piecework the respective rates of wages as fixed by the Public Works Department as fair wages for Dakshina Kannada District payable to the different categories of labourers of those notified under the Minimum Wages Act.

The Contractor shall maintain records of Wages and other remuneration paid to his employee in such form as may be convenient and to the requirements of the Employer/Engineer and the Labour Enforcement Officer (Central), Ministry of Labour, Govt. of India, or such other authorized person appointed by the Central Govt. The Contractor shall allow inspection of the aforesaid Wage Records and Wage Slips to the Engineer and to any of his workers or to his agent at a convenient time and place after due notice is received, or to any other person authorized by him on his behalf.

71.12 Reporting of Accidents

The Contractor shall report to the Engineer details of any accident as soon as possible after its occurrence. In the case of any fatality or serious accident, the Contractor shall, in addition, notify the local police authorities immediately by the available means.

71.13 Observance by Sub-Contractors

The Contractor shall be responsible for observance by his sub-contractors of the foregoing provisions.

71.14 Port Entry Permission

The Contractor shall submit prior application for Port entry passes to the concerned Port authority for his Materials, labors and the staffs engaged in the works. **The Contractor has to get the vehicle and labor RFID based passes for the entry inside the wharf area based on prevailing rates.**

71.15 Site - Protected Area

The Site of Work is a protected area. Entry to the Port premises is regulated by entry passes. These passes will be issued by the Central Industrial Security Force or any other authority authorized by the Employer. The Contractor should furnish a list of persons for whom the passes are to be issued to the Engineer and arrange to obtain the passes from the appropriate authority, based on the recommendation of the Engineer and abide by the Rules of the New Mangalore Port Authority with regard to entry etc. For the entry of trucks and other vehicles also, the Contractor should obtain necessary permits. The Contractor shall retain the original passes obtained by them in respect of their labour and staffs engaged in the Works and produce the same to the Engineer as and when called for. It should not be either destroyed or allowed to be taken by the labour/staff after its use.

72. Life Saving Appliances and First Aid

The Contractor shall provide and maintain upon the Works sufficient proper and efficient life saving appliances and first aid equipment to the approval of the Engineer. The appliances and equipment shall be available for use at all times.

73. Diving Operations

- a) Any diving work shall be carried out in accordance with the Diving Operations Regulations of the Government of India.
- b) Before any diving work is undertaken the Contractor shall supply the Engineer or his representative with two copies of the Code of signals to be employed and is to have a copy of such Code Prominently displayed on the craft or structure from which the operations take place

74. Bribes

If the Contractor, or any of his Subcontractors, agents or servants gives or offers to give to any person any bribe, gift, gratuity or commission as an inducement or reward for doing or forbearing to do any action in relation to the Contract or any other contract with the Employer, or for showing or forbearing to show favour or disfavor to any person in relation to the Contract or to any other contract with the Employer, then the Employer may enter upon the Site and the works and terminate the employment of the Contractor and the provisions of Clause 63 hereof shall apply as if such entry and termination had been made pursuant to that Clause.

The bidders shall give an undertaking that they have not made any payment or illegal gratification to any person/authority connected with the bid process so as to influence the bid process and have not committed any offence under the PC Act in connection with the bid.

75. Details to be Confidential

The Contractor shall treat the details of the contract as private and confidential, save insofar as may be necessary for the purposes thereof, and shall not publish or disclose the same or any particulars thereof in any trade or technical paper or elsewhere without the previous consent in writing of the employer. If any dispute arises as to the necessity of any publication or disclosure for the purpose of the Contract the same shall be referred to the decision of the Employer whose award shall be final.

76. Contractor's Temporary works, office, etc.

75.1 The Contractor shall submit to the Engineer for his approval not less than 15 days before commencement of erection of any part of Temporary Works, drawings and detailed proposals for the method of construction of Temporary works such as office, store, false work and temporary platforms etc. which he intends to construct for the execution of the contract and no such work shall be constructed before obtaining the written approval of Chief Engineer. These temporary works, office, store etc. shall be erected at or near the work area subject to approval of the Employer and the land space for the same will be allotted free of ground rent to the extent available. The Contractor shall obtain permission for

any Temporary Works and would ensure that during execution of works the statutory requirements of the concerned authorities such as New Mangalore Port Authority, Police, Customs, etc. would be complied with.

75.2 Submission of Reports, Returns, etc.

75.3 All reports, statements, returns, drawings, diagrams etc. which the Contractor is required to submit to the Engineer during the progress of the Works, shall be furnished in triplicate without any additional cost.

77. Water Supply

Water to the extent available will be supplied to the Contractor at a fixed point on the main water supply line within the Port area. The plumbing connection and extension of necessary supply pipeline to the working area shall be arranged by the Contractor at his own cost. The Contractor shall also provide a water meter at his cost for metering the quantity of water used. Charges for the consumption of the water will be paid by the Contractor to the Employer at notified rate as applicable time to time during the currency of the Contract. For non-supply of water at any stage port will not be responsible and the Contractor shall not have any claim whatever for loss or damage.

78. Power Supply

The Electricity connection for lighting, welding and other mechanical works to the extent available will be made available by the Employer within the Port area. Drawing of power lines etc. from the available point of supply of power to the actual work site either by overhead lines or underground cables shall be arranged by the contractor at his cost. The temporary lines and connections by the Contractor shall be approved by the Engineer's representative before availing power. The Contractor shall provide Trivector Meter to read consumption in units, power demand and power factor.

The Contractor shall indicate his requirement of power to the Engineer within 15 days from the date of the letter of acceptance of the tender. If the power requirement is more than 50 KW, the Contractor has to avail the power supply at 11 KV and install his own transformer of suitable capacity and work carried out as per IE Rules & Regulations as approved by the CEA. The Contractor shall pay to the Employer, the power charges as per the prevailing Tariff schedule of MESCOM in force during the work of the Contractor. At present, it is Rs.7.46 per unit consumed and demand charges @ Rs. 190.00 per KVA or

part thereof per month on connected load, security deposit Rs. 4,604.00 per KVA along with departmental charges @ 23.75% of the bill amount. The Contractor shall also pay the connection and disconnection charges as applicable.

The Contractor shall ensure that the power factor of the system does not fall below 0.90 at any time and shall provide at his cost required capacity capacitors bank to maintain the Power Factor of all power loads. If the capacity of the capacitor found less than stipulated as per regulation during inspection, surcharge at Rs. 0.03 per unit will be levied. The contractor shall pay refundable Security Deposit of Rs. 4,604/- per KVA of the sanctioned load, before availing the power supply in the form of a Demand Draft drawn in favour of FA&CAO, NMPA from any Scheduled Bank.

The Contractor shall submit a complete drawing of the power points, wiring, diagram indicating all electrical loads, earthing etc. in complete shape along with the completion report. The Trivector Meter provided is calibrated either by M/s. MESCOM or NITK, Surathkal, and such a Certificate to be produced. For non-supply of power at any stage port will not be responsible and the Contractor shall not have any claim whatever for loss or damage.

79. Taxes and Duties

78.1 The Contractor shall pay Tax if any and other levies as applicable from time to time. GST at applicable rate shall be shown separate line items in the Tax invoice.

78.2 Sales / Turnover Tax on Works Contract (Deleted)

78.3 Income Tax

The Contractor and his staff shall be responsible for payment of all personal income taxes to the concerned authorities as per the law in force from time to time. Deduction of Income Tax shall be made by the Employer from each certificate of payment to the contractor at the rate of 2% plus surcharge or such other rates as may be specified by the Central Government from time to time, on the gross amount of the Contractor's bill for payment.

78.4 Goods and Service tax

The contractor shall not include GST component in rate. The GST shall be paid to the contractor separately as applicable. The contractor shall

submit running account bills indicating GST separately as applicable. The Contractor shall be responsible for the payment of GST applicable, to the GST authority. The contractor shall file the applicable returns with tax department in time and submit the same as documentary evidence.

The invoice with respect to supplies should contain following information:-

- Name of the Customer : New Mangalore Port Authority
- GSTIN of the Customer : 29AAALN0057A2ZG
- All other information as specified in GST act and GST tax invoice rules such as SAC code, Supplier address, Supplier GSTIN, IRN number QR code etc.

Noncompliance of the above result in rejection of invoice.

The Invoice should be uploaded to GST website on monthly basis with in the due date as specified by GST act. Input tax credit lost by Port due to any error, omission or non filing of return will be recovered from any amount due to the supplier Any input tax credit lost by the Port due to due to any error, omission or non filing of return will be recovered from the bills and other monies available with the Port

80. Price Adjustment (not applicable to this contract)

81. Noise and Disturbance

All works shall be carried out without unreasonable noise and disturbance. The Contractor shall indemnify the Employer from and against any liability for damages on account of noise or other disturbance created while or in carrying out the work and from and against all claims demands proceedings damages costs charges and expenses whatsoever in regard or in relation to such liability.

82. Safety Code

Necessary Indian Safety regulations for the safety purpose shall be adhered to by the contractor and he will be held responsible for any violations of the same. The set of such conditions (regulation) is available with NMPA and the contractor is required to go through it before tendering.

Besides the above, the Contractor shall also scrupulously adhere to and observe the following safety codes:

The Contractor has to provide sufficient barricades to site of work so that traffic plying nearby should not damage the recently concreted work. In case of any damage on account of above, the entire responsibility will remain with

contractor and nothing extra will be paid on this account.

Suitable and strong scaffolds should be provided for the workmen for all work that cannot be safely done from ground. No portable single ladder shall be over 8 meters in length.

Hoisting machines and tackles used in the works including their attachments, and supports shall be in perfect condition as per stipulations of the relevant Rules. The ropes used for hoisting or lowering materials or as means or suspension shall be of durable quality and adequate strength and free from defects.

The excavated material shall not be placed within 1.5 meters of the edge of the trench or half of the depth of the trench, whichever is more. All trenches and excavation shall be provided with necessary fencing to lighting. Every opening in the floor of a building or in a working platform shall be provided with suitable fence to prevent the fall of persons or materials. No floor, roof or other parts of the structure shall be so overloaded with debris or materials as to render it unsafe.

Workers employed on mixing and handling materials such as cement, cement mortar, concrete, lime mortar and asphalt shall be provided with protective footwear and rubber hand gloves and thin cloth for covering face and head.

Those engaged in welding work shall be provided with welder protective eye shield and glove.

All safety rules shall be strictly followed while working on live electrical systems or installations as stipulated in the relevant Rules.

83. Port Authority Rules

The Contractor shall observe the Conservancy Rules relating to the harbour and shall always take such necessary additional steps to keep the harbour waters free of noxious or unhygienic matters coming from his works as are required by the Employer. Under no circumstances shall inflammable materials be allowed to spill into the harbour waters.

The Contractor shall always observe and comply with the working rules and regulations of the Port Authority in force or as issued from time to time.

84. Execution of work

The contractor shall be required to execute the work in such a way so as not to cause

any damage, hindrance or interference with port activities going on in the area or nearby. He should not also deposit the materials at such places which may cause inconvenience to the public and the work going on in the nearby area. The Contractor shall have to make good all damages done by him to the structures nearby while executing the work and no extra payment shall be made to him on that account.

All the materials required to be used in the work shall have to be got approved from the Engineer-in-Charge before stacking at the site of work.

Barricading, including proper lighting arrangement in the night at the required places shall have to be provided by the contractor at his own cost, including necessary arrangements for proper movement of traffic by carefully maintained approaches and road diversions with suitable sign boards for indications of road signs etc. as directed by the Engineer-in-Charge.

85. Customs Duty

Being Port Development Project, Customs Duty shall be applicable as per project import chapter 9801.00 read with Notification 17-2001, serial No. 38 (vi) and Notification 42-96 amended by 21-2000 of customs tariff, Government of India.

Customs Duty leviable shall be paid directly by the Contractor to the Customs Authorities, Government of India. The Employer shall reimburse this amount upon submission of documentary evidence in original for the proof of payment of such Customs Duty. The reimbursement of such amount towards Customs Duty shall be limited to the Ceiling amount quoted by the Contractor in the Bill of Quantities as above. If the Contractor incurs Customs Duty Levy less than the said Ceiling Amount, the reimbursement by the Employer shall be limited to the documented cost of Customs Duty levies actually paid to the Customs Authorities, Government of India. If the Actual Customs Duty levies paid by the Contractor exceeds the said Ceiling Amount, then the reimbursement by the Employer shall be limited to the Ceiling Amount. The reimbursement of the Customs Duty will be limited only to the Imported Materials listed in "Preamble and Bill of Quantities", BOQ No. __. During the execution of the Works, if it necessitates for expeditious completion of the Works, Contractor may resort to import of any of the materials not listed aforesaid, with the approval of the Employer. However,

the aggregate amount of Customs Duty to be reimbursed shall not exceed the lump sum amount offered in the Priced Bill of Quantities.

It shall be the responsibility of the Contractor to provide the requisite particulars and documents to the customs and other Government authorities and get the Imported Materials cleared and transported in time. The Contractor shall be fully responsible for port and Customs clearance including stevedoring, handling, unloading, loading, storage, inland transportation, if any of materials, equipments and plant to storage godowns, yards, sites etc. The contractor shall be fully responsible for any delays, penalties charges and losses if any in this regard.

The Employer shall upon request from the Contractor along with necessary details, provide recommendatory letter(s) for Imported Materials at concession rate or Customs Duty as applicable. However, the responsibility for obtaining such concession rate of customs duty shall be that of the Contractor.

It shall be the responsibility of the Contractor to check the latest position on Customs duty levies applicable and the Employer does not accept any liability on the account. For bill of Lading, the "Consignee" for permanent materials to be incorporated into the Works will be the New Mangalore Port Authority. The Contractor will be "Notify Party". Notwithstanding the above, obtaining "Essentiality Certificate" (if any), payment of deposit (if any) towards Customs Duty, etc. shall be the responsibility of the Contractor.

The Contractor shall give an undertaking follows:

- a) Being the ultimate Employer of the materials to be imported and incorporated into the works covered under the Tender _____ we request New Mangalore Port Authority to be consignee in the matter of permanent materials to be imported by us at our cost (covering payments of materials by letter of credit) including freight, insurances, taxes and any other charges whatsoever payable in connection with the import and its incorporation into the work.
- b) We hereby confirm, in the event of New Mangalore Port Authority becoming consignee, it will not absolve us from any of the obligations, and will not alter the payment terms under the Contract No. SCB II/

2009 dated between (*the Contractor*) and New Mangalore Port Authority.

- c) New Mangalore Port Authority becoming a consignee is a matter of convenience and we undertake to abide by all the obligations, responsibilities etc. as if we are our self a consignee.
- d) In respect of nay consequences arising out of New Mangalore Port Authority becoming the consignee we hereby unequivocally and irrevocably agree to indemnify New Mangalore Port Authority for such consequences.
- e) We also undertake and confirm to obtained all permits and licenses etc. at our own cost. New Mangalore Port Authority's responsibilities in this regard will be the same as under the said contract and limited to issuing required recommendatory letters for obtaining such permits and licenses.
- f) *This undertaking does not in anyway vitiate our contractual liabilities and obligations cast upon us by Contract No. SCB II/ 2009 dated between(the Contractor) and New Mangalore Port Authority.*

86. Drawings & Designs

- (a) General details of the works are shown on the drawings accompanying this tender document. The Engineer will supply to the Contractor from time to time during the progress of the works such further working drawings as will be necessary in his opinion for the proper and adequate execution and maintenance of the Works in accordance with the Engineer's designs and/or any modification thereof as decided by the Engineer and the Contractor shall carry out the work in accordance with the said working drawings. Two sets of such working drawings will be issued. If the Contractor requires more sets he will have to make his own arrangement at his cost. Residual Design, Detailing & Engineering: - The Engineer to the project has done the detailed design and engineering for the subject tender. During execution of the work the residual design, detailing and engineering, if needed, is to be carried out by the contractor at no extra cost to the Employer. For equipment/ Installations detailed drawings need to be produced by the contractor at no extra cost to the Employer. The contractor shall also get approved such design, detailing

& engineering from the Engineer.

- (b) In the event of the Contractor proposing any alteration/modification to the Engineer's design, detail, method of construction, he shall at his own expenses prepare and submit for approval of the Engineer copies in duplicate (in the first instance) of detailed working drawings which may be required for such alteration/modification and at the same time call the attention of the Engineer to any alternative detail or modification of the contract drawings which the Contractor may wish to make at least 30 days prior to the commencement of the work or part of the work to which such drawings relate. The contractor shall at the same time, if so required by the Engineer, furnish calculation sheets in duplicate relating to the strength and anticipated deflections in respect of such altered/modified works. The Engineer will, after any such alteration which he may approve, record on the copies as amended his approval and will return one copy of the drawings and calculation sheets to the contractor, who shall carryout the work in accordance therewith. The contractor shall forward to the Engineer three additional copies of the working drawings and calculation sheets as approved in additions to these working drawings and calculation sheets as approved. In addition to these working drawings are also to be submitted (the same procedure as in the ease of the contractor) in respect of any work proposed to be executed by sub-contractors. The approval of the Engineer of all or any of the calculation sheets, drawings shall not relieve the contractor of responsibility in connection with the execution of the altered/modified or subcontractor's work.
- (c) Submission of 'As built Drawings'

"As built" Drawings are required to be submitted by the Contractor and shall be supplied by them by the dates stated in the Contract Data. If the Contractor does not supply the Drawings and/or manuals by the dates stated in the Contract Data, or they do not receive the Engineer or his nominee's approval, the Engineer or his nominee shall withhold the amount stated in the Contract Data from payments due to the Contractor.

87. Monsoon Period

Monsoon period will be reckoned from 1st June to 30th September.

88. Progress Report

The following reports shall be submitted for review; as an input to the Management meeting to be held as per Clause No 31 of Conditions of Contract.

88.1 Daily reports

The contractor shall submit daily report indicating daily activities, weather condition, actual manpower, equipment and the prominent materials available and arriving to site. The contractor shall submit the daily report format to the Department for prior approval.

88.2 Monthly Reports

Monthly progress reports shall be prepared by the Contractor and submitted to the Engineer in triplicate. The first report shall cover the period up to the end of the first calendar month following the Commencement Date. Reports shall be submitted monthly thereafter, each within 7days after the last day of the period to which it relates. Reporting shall continue until the Contractor has completed all work, which is known to be outstanding at the completion date, stated in the Taking-Over Certificate for the Works.

Each report shall include:

- a) Charts and detailed descriptions of progress, including each stage of design (if any), Contractor's Documents, procurement, manufacture, delivery to Site, construction, erection and testing; and including these stages for work by each Sub-Contractor,
- b) Photographs in hardcopy & digital copy and videography in two sets showing the various stages of progress on the Site monthly;
- c) For the supply of manufactured items, the name of the manufacturer, manufacture location, percentage progress, and the actual or expected dates of:
 - i) Commencement of manufacture,
 - ii) Contractor's/Engineer's inspections,
 - iii) Tests,
 - iv) Shipment and arrival at the Site;

- d) Copies of quality assurance documents, test results and certificates of Materials;
- e) Safety statistics, including details of any hazardous incidents and activities relating to environmental aspects and public relations; and
- f) Comparisons of actual and planned progress, with details of any events or circumstances which may jeopardize the completion In accordance with the Contract, and the measures being (or to be) adopted to overcome delays.

89. Completion Documents

To treat that the work has been completed and issue a final payment certificate, the following documents will be deemed to form the completion documents:

- i) The Technical documents according to which the work was carried out.
- ii) The set of construction drawings showing therein the modifications and corrections made during the course of execution signed by the Engineer.
- iii) Certificates of final levels and dimensions as set out for various works.
- iv) Certificates of tests performed for various works.
- v) "As Built" Drawings.

90. Submission of statutory documents

The successful bidder, with in 7days from the date of work order, shall submit self-attested copy of statutory documents such PAN card, GST registration certificate, ESI registration certificate, EPF registration certificate, Labour Identification Number (LIN) and any other documents required for successful completion of work.

G. SALIENT FEATURES OF SOME MAJOR LAWS APPLICABLE TO ESTABLISHMENTS ENGAGED IN CONSTRUCTION WORK

- (a) Workmen Compensation Act 1923:- The Act provides for compensation in case of injury by accident arising out of and during the course of employment.
- b) Payment of Gratuity Act 1972: Gratuity is payable to an employee under the Act on satisfaction of certain conditions on separation if an employee has completed 5 years service or more on death at the rate of 15 days wages for every completed year of service. The Act is applicable to all establishments employing 10 or more employees.
- (c) Employees P.F and Miscellaneous Provision Act 1952: The Act Provides for monthly contributions by the employer and workers @ 13.00% and 12% respectively. The benefits payable under the Act are:
 - (i) Pension to family pension on retirement or death, as the case may be.
 - (ii) Deposit linked insurance on the death in harness of the worker.
 - (iii) Payment of P.F accumulation on retirement/death etc.
- d) Maternity Benefit Act 1951:-The Act provides for leave and some other benefits to workmen/ employees in case of confinement or miscarriage etc.
- e) Contract Labour (Regulation & Abolition) Act 1970:-The Act provides for certain welfare measures to be provided by the Contractor to contract labour and in case the Contractor fails to provide, the same are required to be provided, by the Principal Employer by Law. The Principal Employer is required to- take Certificate of Registration and the Contractor is required to take license from the designated Officer. The Act is applicable to the establishments or Contractor of Principal Employer if they employ 20 or more contract labor.
- f) Minimum Wages Act 1948: The Employer is supposed to pay not less than the Minimum Wages fixed by appropriate Government as per provisions of the Act if the employment is a scheduled employment. Construction of Buildings, Roads, Runways are scheduled employment.
- (g) Payment of Wages Act 1936:-It lays down as to by what date the wages are to be paid when it will be paid and what deductions can be made from the wages of the workers.

- (h) Equal Remuneration Act 1979:-The Act provides for payment of equal wages for work of equal nature to Male and Female workers and for not making discrimination against Female employees in the matters of transfers, training and promotions etc.
- i) Payment of Bonus Act 1965: The Act is applicable to all establishments employing 20 or more employees. The Act provides for payments of annual bonus subject to a minimum of 8.33% of wages and maximum of 20% of wages to employees drawing Rs. 3500/- per month or less. The bonus to be paid to employees getting Rs. 2500/- per month or above up to Rs. 3500/- per month shall be worked out by taking wages as Rs. 2500/- per month only. The Act does not apply to certain establishments. The newly set-up establishments are exempted for five years in certain circumstances. Some of the State Governments have reduced the employment size from 20 to 10 for the purpose of applicability of this Act.
- j) Inter-State Migrant workmen's (Regulation of Employment & Conditions of Service) Act 1979:The Act is applicable to an establishment which employs 5 or more inter-state migrant workmen through an intermediary (who has recruited workmen in one state for employment in the establishment situated in another state). The Inter-State migrant workmen, in establishment to which this Act becomes applicable, are required to be provided certain facilities such as housing, medical aid, travelling expenses from home upon the establishment and back,
- k) The Building and Other Construction workers (Regulation of Employment and Conditions of Service) Act 1996 and the Cess Act of 1996:-All the establishments who carry on any building or other construction work and employs 10 or more workers are covered under this Act. All such establishments are required to pay cess at the rate not exceeding 2% of the cost of construction as may be modified by the Government. The Employer of the establishment is required to provide safety measures at the Building or Construction work and other welfare measures, such as Canteens, First-Aid facilities. Ambulance, Housing accommodations for workers near the work place etc. The Employer to whom the Act applies has to obtain a registration certificate from the Registering Officer appointed by the Government.

vi) CONTRACT DATA

Items marked "N/A" do not apply in this Contract.

Sl. No.	Description	Reference Cl. No.
1	The following documents are also part of the Contract	
	The Schedule of other contractors	(8)
	The Schedule of Key personnel	(9)
2	The above insertions should correspond to the information provided in the Invitation of Bids.	
3	The Employer is	(1)
	New Mangalore Port Authority, Panambur, Mangalore – 575010	
	Name of Authorized Representative:	
	Name : Chairman, New Mangalore Port Authority, Panambur, Mangalore – 575010	
4	The Engineer is	
	Name : Chief Engineer (C), New Mangalore Port Authority, Panambur, Mangalore- 57501010	
	Name of Nominee is	
	Name : Superintending Engineer (SE(C-II)) Civil Engineering Department, NMPA, Panambur, Mangalore- 575010	
5	The name and identification number of the Contract is	
	Name of Contract :- "Renovation of Test House for storing oil response equipment and for accomodation of contract staff" Tender no: CIVIL/CE(C)/79/2023-24	(1)
6	The works consist of" Renovation of Test House for storing oil response equipment and for accomodation of contract staff".	(1)

Sl. No.	Description	Reference Cl. No.				
7	The start date shall be 7 days from the date of Issue of Letter of Acceptance. However no work shall be commenced without signing contract agreement.	Conditions of contract A-General 1.Definitions				
8	The Contract price is the price stated in the letter of acceptance. However payment will be made as per actual work done accordance with the contract provisions.	1.Definitions				
9	The Intended completion Date for the whole of the Work is 12 (Twelve Months Excluding monsoon)with the following milestones:	(17,28)				
10	<div>Milestone dates:<table><tr><td>Physical works to be completed</td><td>Period from the date of commencement of work</td></tr><tr><td colspan="2">Milestones dates shall be provided to the Contractor by the Executive Engineer executing the work ,for completion of the work as per the scheduled date.</td></tr></table></div>	Physical works to be completed	Period from the date of commencement of work	Milestones dates shall be provided to the Contractor by the Executive Engineer executing the work ,for completion of the work as per the scheduled date.		
Physical works to be completed	Period from the date of commencement of work					
Milestones dates shall be provided to the Contractor by the Executive Engineer executing the work ,for completion of the work as per the scheduled date.						
11	<div>The following shall form part of the Contract Document:<div>(1) Form of Agreement</div><div>(2) Letter of Acceptance</div><div>(3) Contractor’s Bid</div><div>(4) Contract Data</div><div>(5) Conditions of Contract including Special Conditions of Contract</div><div>(6) Specifications</div><div>(7) Drawings</div><div>(8) Bill of quantities and</div><div>(9) Any other documents listed in the Contract Data as forming part of the Contract.</div><div>(10) Correspondence exchanged after the opening of the Bid and before the issue of Letter of Acceptance by which the Condition of Contract are amended, varied or modified in any way by mutual consent (to be enumerated).</div></div>	(2.3)				

Sl. No.	Description	Reference Cl. No.
12	The Contractor shall submit a Program for the Works within 14 days of delivery of the letter of Acceptance.	(27)
13	The site possession date The site will be handed over immediately after issue of Letter of acceptance and the site is free from encumbrances.	(21)
14	The site is defined in drawing No. 22/71-LP	
15	The Defects Liability Period is 1 (One) year	(35) 13
16	The minimum insurance cover for physical property, injury and death is Rs. 5,00,000/- (Rupees five Lakhs) per occurrence with the number of occurrences limited to four. After each occurrence, contractor will pay additional premium necessary to make insurance valid for four occurrences always.	
17	The following events shall also be Compensation Events: The Employer terminates the contract for his convenience.	(44)
18	The period between Programme updates shall be 30 days.	(27)
19	The amount to be withheld for late submission of an updated Programme shall be Rs. 25,000/-.	(27)
20	The Penalty for the delay in submission of the Performance guarantee shall be at the rate of 0.25% of the amount of performance guarantee for each week or part of the week for the number of weeks delayed beyond the stipulated date of submission.	(52.2) 34.1
21	The language of the Contract documents is English.	(3)
22	The law, which applies to the Contract, is the law of Union of India.	(3)
23	The currency of the Contract is Indian Rupees.	(46)
24	Fees and types of reimbursable expenses to be paid to the Dispute Review Board (Deleted) As per actuals and equally shared by both the parties. (NA)	(25)
25	The Dispute Review Board shall be constituted after	(25)

Sl. No.	Description	Reference Cl. No.
	signing of the agreement on mutually agreed terms. (Appendix 1). (Deleted) (NA)	
26	Price Adjustment (deleted)	(47) (80)
27	The proportion of payments retained (retention money) shall be 10% of total tax invoice value from each bill subject to a maximum of 5% of the contract price including GST as applicable.	(48)
28	The maximum amount of liquidated damages for the whole of the works is 10 % of the contract price plus taxes and duties. The half per cent ($\frac{1}{2}\%$) per week L.D is applicable for delay period of $\frac{1}{3}$ of contract period and thereafter 10% L.D is applicable.	[49]
29	Clause No. 49A (v) deleted.	
30	Advance payment is not applicable to this contract	[51]
31	Repayment of secured advance: deleted	(51.6)
32	The Securities shall be for the following minimum amounts equivalent as a percentage of the Contract Price.	(52)
33	Performance Security in the form in the form of Insurance Surety Bonds, Account Payee Demand draft, Fixed Deposit Receipt from a commercial bank, remittance by RTGS or in the form of Bank Guarantee for 5% of the contract price including GST.	(52.2)
34	The standard form of Performance Security acceptable to the Employer shall be an unconditional Bank Guarantee of the type as presented in Section III (iv) of the Bidding Documents.	Annexure-A
35	The Contractor has to submit the final claim for reimbursement of ESI and EPF contribution on the part of the employer in respect of this contract within 60 days from the date of completion of work.	71

vii) FORM OF SECURITIES

Acceptable forms of securities are annexed. Bidders should not complete the Performance Security form at this time. Only the successful Bidder will be required to provide Performance and Advance Payment Securities in accordance with one of the forms, or in a similar form acceptable to the Employer.

Annexure A: Performance Bank Guarantee

Annexure B: Bank Guarantee for Advance Payment

Annexure A

PERFORMANCE BANK GUARANTEE

To: _____ [name of Employer]
 _____ [address of Employer]

WHEREAS _____ [name and address of Contractor] (hereinafter called "the Contractor") has undertaken, in pursuance of Contract _____ No. _____ dated _____ to execute _____ [name of Contract and brief description of Works] (hereinafter called "the Contract").

AND WHEREAS it has been stipulated by you in the said Contract that the Contractor shall furnish you with a Bank Guarantee by a recognized bank for the sum specified therein as security for compliance with his obligations in accordance with the Contract;

AND WHEREAS we have agreed to give the Contractor such a Bank Guarantee;
 NOW THEREFORE we hereby affirm that we are the Guarantor and responsible to you, on behalf of the Contractor, up to a total of _____ [amount of guarantee]¹
 _____ [In words], such sum being payable in the types and proportions of currencies in which the Contract Price is payable, and we undertake to pay you, upon your first written demand, and without cavil or argument, any sum or sums within the limits of _____ [amount of guarantee]¹ as aforesaid without your needing to prove or to show grounds or reasons for your demand for the sum specified therein.

We hereby waive the necessity of your demanding the said debt from the Contractor before presenting us with the demand.

We further agree that no change or addition to or other modification of the terms of the Contract or of the Works to be performed there under or of any of the Contract documents which may be made between you and the Contractor shall in any way release us from any liability under this guarantee, and we hereby waive notice of any such change, addition or modification.

This guarantee shall be valid until 28 days from the date of expiry of the Defects Liability Period.

Notwithstanding anything mentioned above,

Our liability against this guarantee is restricted to Rs..... (Rupees only) and unless a claim in writing is lodged with us within 3 months of the date of expiry or the extended date of expiry of this guarantee all our liabilities under this guarantee shall stand discharges.

IN WITNESS WHEREOF this guarantee has been duly executed on this day of

Signature and seal of the guarantor _____

Name of Bank _____

Address_____Date_____

1 An amount shall be inserted by the Guarantor, representing the percentage of the Contract Price specified in the Contract and denominated in Indian Rupees.

Annexure B (NA)**BANK GUARANTEE FOR ADVANCE PAYMENT (NA)**

To: _____ [name of Employer]
 _____ [address of Employer]
 _____ [name of Contract]

Gentlemen:

In accordance with the provisions of the Conditions of Contract, Sub-clause 51.1 ("Advance Payment") of the above mentioned Contract, _____[name and address of Contractor] (hereinafter called "the Contractor") shall deposit with _____[name of Employer] a bank guarantee to guarantee his proper and faithful performance under the said Clause of the Contract in an amount of

1

_____ [amount of guarantee] _____ [in words].

We, the _____ [bank or financial institution], as instructed by the Contractor, agree unconditionally and irrevocably to guarantee as primary obligator and not as Surety merely, the payment to _____[name of Employer] on his first demand without whatsoever right of objection on our part and without his first claim to the Contractor, in the amount not exceeding _____[amount of guarantee]1 _____ [in words].

We further agree that no change or addition to or other modification of the terms of the Contract or of Works to be performed there under or of any of the Contract documents which may be made between _____[name of Employer] and the Contractor, shall in any way release us from any liability under this guarantee, and we hereby waive notice of any such change, addition or modification.

The guarantee shall remain valid and in full effect from the date of the advance payment under the Contract until _____[name of Employer] receives full repayment of the same amount from the Contractor.

Notwithstanding anything mentioned above,

Our liability against this guarantee is restricted to Rs.....(Rupeesonly) and unless a claim in writing is lodged with us within 3

months of the date of expiry or the extended date of expiry of this guarantee all our liabilities under this guarantee shall stand discharges.

IN WITNESS WHEREOF this guarantee has been duly executed on thisday of

Yours truly,

Signature and seal:_____

Name of Bank/Financial Institution:_____

Address:_____

Date:_____ 1. An amount shall be inserted by the bank or financial institution representing the amount of the Advance Payment, and denominated in Indian Rupees.

Annexure – C (NA)**BANK GUARANTEE FOR RETENTION MONEY (NOT APPLICABLE)**

To

New Mangalore Port Authority,
Administrative Building,
Panambur, Mangalore – 575 010.

1. In consideration of the Board Members of the New Mangalore Port Authority, Mangalore (hereinafter called "The Board" having agreed to refund _____ (hereinafter called "the said contractor(s)") under the terms and conditions of an Agreement No. _____ made between New Mangalore Port Authority and _____ (hereinafter called "the said Agreement") the retention money for the due fulfillment by the said contractor(s) of the terms and conditions contained in the said agreement on production of a bank guarantee for _____. We _____ (hereinafter referred to as "the Bank") at the request of M/s. _____ do hereby undertake to pay the Board an amount not exceeding _____ on demand.
2. We _____ do hereby undertake to pay the amounts due and payable under this guarantee without any demur, merely on a demand from the Board stating that the amount claimed is required to meet the recoveries due or likely to be due from the said Contractor(s). Any such demand made on the bank shall be conclusive as regards the amount due and payable by the Bank under this guarantee. However, our liability under this guarantee shall be restricted to an amount not exceeding Rs. _____
3. We _____ undertake to pay the Board any money so demanded notwithstanding any dispute or disputes raised by the Contractor(s) in any suit or proceeding pending before any Court or Tribunal relating there to, our liability under this present being absolute and unequivocal.
The payment so made by us under this bond shall be a valid discharge of our liability for payment there under and the Contractor(s) shall have no claim against us for making such payment.
4. We _____ further agree that the guarantee herein contained shall

remain in full force and effect during the period that would be taken for the performance of the said Agreement and that it shall continue to be enforceable till all the dues of the Board under or by virtue of the said Agreement have been fully paid and its claims satisfied or discharged or till Engineer-in-charge on behalf of the Board certifies that the terms and conditions of the said Agreement have been fully and properly carried out by the said Contractor(s) and accordingly discharges this guarantee.

5. We _____ further agree with the Board that Board shall have the fullest liberty without our consent and without affecting in any manner our obligations here under to vary any of the terms and conditions of the said agreement or to extend time of performance by the said Contractor(s) from time to time or to postpone for any time or from time to time any of the powers exercisable by the Board against the said Contractor(s) and to forbear or enforce any of the terms and conditions relating to the said Agreement and we shall not be relieved from our liability by reason of any such variation, or extension being granted to the said Contractor(s) or for any forbearance act or omission on the part of the Board or any indulgence by the Board to the said Contractor(s) or by any such matter or thing whatsoever which under the law relating to sureties would but for this provision, have effect so relieving us.
6. This guarantee will not be discharged due to the change in the constitution of the Bank or the Contractor(s).
7. We _____ lastly undertake not to revoke this guarantee except with the previous consent of the Board in writing.
8. This guarantee shall be valid up to _____ unless extended on demand by Board Notwithstanding anything mentioned above, our liability against this guarantee is restricted to Rs. _____ and unless a claim in writing is lodged with us within three months of the date of expiry or such extended date of expiry of this guarantee all our liabilities under this guarantee shall stand discharged.

Notwithstanding anything contained herein.

9. Our liability under this Bank Guarantee restricted to a sum of Rs. _____ Only).
10. This bank guarantee shall be valid up to _____ We are liable to pay the guaranteed amount or any part thereof under this bank guarantee only and only if you serve upon us a written claim or demand on or before _____.

IV. APPENDIX 1

GENERAL CONDITIONS OF CONTRACT (NA)

DISPUTES REVIEW BOARD AGREEMENT (NOT APPLICABLE)

THIS AGREEMENT, made and entered into this Day
of.....20..... Between ("the Employer")
and.....
..... ("the Contractor"), and the
Disputes Review Board ("the Board") consisting of One / three Board
Members, (1)
..... (2)
..... (3)
.....

[Note : Delete whatever is not applicable]

WITNESSETH, that

WHEREAS, the Employer and the Contractor have contracted for the
construction of the
.....
..... (Project name)

..... (the "Contract") and

WHEREAS, the contract provides for the establishment and operation of the
Board NOW THEREFORE, the parties hereto agree as follows :

1. The parties agree to the establishment and operation of the Board in
accordance with this Board Agreement.
2. Except for providing the services required hereunder, the Board Members
should not give any advice to either party or to the Engineer or his nominee
concerning conduct of the Works.

The Board Members :

- a. shall have no financial interest in any party to the contract or the

Engineer or his nominee, or a financial interest in the contract, except for payment for services on the Board.

- b. shall have had no previous employment by, or financial ties to, any party to the contract, or the Engineer or his nominee, except for fee based consulting services on other projects, all of which must be disclosed prior to appointment to the Board.
 - c. shall have disclosed in writing to the parties prior to signature of this Agreement any and all recent or close professional or personal or personal relationships with any director, officer, or employee of any party to the contract, or the Engineer or his nominee, and any and all prior involvement in the project to which the contract relates;
 - d. shall not, while a Board Member, be employed whether as a consultant or otherwise by either party to the contract, or the Engineer or his nominee, except as a Board Member.
 - e. shall not, while a Board Member, engage in discussion or make any agreement with any party to the contract, or with the Engineer or his nominee, regarding employment whether as a consultant or otherwise either after the contract is completed or after services as a Board Member is completed;
 - f. shall be and remain impartial and independent of the parties and shall disclose in writing to the Employer, the Contractor, the Engineer or his nominee, and one another any fact or circumstances which might be such to cause either the Employer or the Contractor to question the continued existence of the impartiality and independence required of Board Members.
3. Except for its participation in the Board's activities as provided in the contract and in this Agreement none of the Employer, the Contractor, the Engineer or his nominee, and one another any fact or circumstances which might be such to cause either the Employer or the Contractor to question the continued existence of the impartiality and independence required of

Board Members.

4. The Contractor shall :
 - a) furnish to each Board Members one copy of all documents which the Board may request including contract documents, progress reports, variation orders, and other documents, pertinent to the performance of the Contract.
 - b) in co-operation with the Employer, co-ordinate the Site visits of the Board, including conference facilities, and secretarial and copying services.
5. The Board shall serve throughout the operation of the contract. It shall begin operation following execution of this Agreement, and shall terminate its activities after issuance of the taking over Certificate and the Board's issuance of its Recommendations on all disputes referred to it.
6. Board Member shall not assign or subcontract any of their work under this Agreement.
7. The Board Members are independent and not employees or agents of either the Employer or the Contractor.
8. The Board Members are absolved of any personal or professional liability arising from the activities and the Recommendations of the Board.
9. Fees and expenses of the Board Member[s] shall be agreed to and shared equally by the Employer and the Contractor. If the Board requires special services, such as accounting, data research, and the like, both parties must agree and the costs shall be shared by them as mutually agreed.
10. Board Site visits :
 - a. The Board shall visit the Site and meet with representatives of the Employer and the Contractor and the Engineer or his nominee at regular intervals, at times of critical construction events, and at the written request of either party. The timing of Site falling agreement shall be fixed by the Board.
 - b. Site meetings shall consist of an informal discussion of the status of the construction of the works followed by an inspection of the works, both attended by personnel from the Employer, the Contractor and the Engineer or his nominee.
 - c. If requested by either party or the Board, the Employer will prepare minutes of the meetings and circulate them for comments of the

parties and the Engineer or his nominee.

11. Procedure for disputes referred to the Board:

- a. If either party objects to any action or inaction of the other party or the Engineer or his nominee, the objecting party may file a written Notice of Dispute to the other party with a copy to the Engineer or his nominee stating that it is given pursuant to Clause 65 and stating clearly and in detail the basis of the dispute.
- b. The party receiving the Notice of Dispute will consider it and respond in writing within 7 days after receipt.
- c. This response shall be final and conclusive on the subject, unless a written appeal to the response is filed with the responding party within 7 days of receiving the response. Both parties are encouraged to pursue the matter further to attempt to settle the dispute. When it appears that the dispute cannot be resolved without the assistance of the Board either party may refer the dispute to the Board by written Request for Recommendation to the Board, the other party and the Engineer or his nominee stating that it is made pursuant to Clause 65.
- d. The Request for recommendation shall state clearly and in full detail the specific issues of the dispute to be considered by the Board.
- e. When a dispute is referred to the Board, and the Board is satisfied that the dispute requires the Board's assistance, the Board shall decide when to conduct a hearing on the dispute. The Board may request that written documentation and arguments from both parties be submitted to each Board Members before the hearing begins. The parties shall submit insofar as possible agreed statements of the relevant facts.
- f. During the hearing, the Contractor, the Employer, and the Engineer or his nominee shall each have ample opportunity to be heard and to offer evidence. The Board's Recommendations for resolution of the dispute will be given in writing, to the Employer, the Contractor and the Engineer or his nominee as soon as possible, and in any event not more than 28 days after the Board's final hearing on the dispute.

12. Conduct of Hearings :

- a. Normally hearing will be conducted at the Site, but any location that would be more convenient and still provide all required facilities and

access to necessary documentation may be utilized by the Board. Private sessions of the Board may be held at any location convenient to the Board.

- b. The Employer, the Engineer or his nominee and the Contractor shall have representatives at all hearings.
- c. During the hearings, no Board Member shall express any opinion concerning the merit of any facet of the case.
- d. After the hearing are concluded, the Board shall meet privately to formulate its Recommendations. All Board deliberations shall be conducted in private, with all individual views kept strictly confidential. The Board's Recommendations, together with an explanation of its reasoning shall be submitted in writing to both parties and to the Engineer or his nominee. The Recommendations shall be based on the pertinent contract provisions, applicable laws and regulations, and the facts and circumstances involved in the dispute.
- e. The Board shall make every effort to reach a unanimous Recommendation. If this proves impossible, the majority shall decide, and the dissenting member any prepare a written minority report for submission to both parties.

[Note : Delete if it is one member Board]

13. If during the contract period, the Employer and the Contractor are of the opinion that the Dispute Review Board is not performing its functions properly; the Employer and the Contractor may together disband the Disputes Review Board. In such an event, the disputes shall referred to Arbitration straightaway.

The Employer and the Contractor shall jointly sign a notice specifying that the Board shall stand disbanded with effect from the date specified in the notice. The notice shall be posted by a registered letter with AD or delivery of the letter, even if he refuses to do so.



NEW MANGALORE PORT AUTHORITY
Panambur, Mangalore

**“RENOVATION OF TEST HOUSE FOR STORING OIL RESPONSE
EQUIPMENT AND FOR ACCOMODATION OF CONTRACT STAFF”**

TENDER DOCUMENT
Volume - II

NEW MANGALORE PORT AUTHORITY

CIVIL ENGINEERING DEPARTMENT

Tender no: CIVIL/Dy CE(C)/EE(C)/79/2023-24

Tender for

“Renovation of Test House for storing oil response equipment and for accomodation
of contract staff”

<u>Volume I</u>	Section I	i) Notice Inviting Tenders
		i) Instructions to Tenderers
		ii) Annexure (1 to 13)
	Section II	i) Form of Agreement
	Section III	i) Conditions of Contract: Part A - E: General Conditions
		ii) Conditions of Contract : Part F: Special Conditions
		iii) Contract Data
		iv) Form of Securities (A & B)
		v) Appendix – I and Appendix - II
<u>Volume II</u>	Section IV	i) Technical Specifications
	Section V	ii) Drawings
<u>Volume III</u>	Section VI	i) Preamble
		ii) Bill of Quantities
		iii) For of tender
	Section VII	i) Schedules (A & B)

Table of Contents

TECHNICAL SPECIFICATIONS	128
A. GENERAL.....	128
1. INTRODUCTION	128
B. WORKS.....	133
1. Scraping plaster	133
2. Dismantling Aluminum.....	133
3. Demolishing brick work.....	133
4. Providing and constructing laterite size stone masonry.....	133
5. 12mm cement plaster	133
6. Providing fabricating	133
7. 52 mm thick cement concrete	134
8. Providing & Fixing RCC door frames.....	134
9. Position Plain cement concrete	135
Table 1 -Graded stone aggregate or gravel	136
2. Table 2 -Single sized (ungraded) stone aggregate or gravel.....	137
Table 3 -Single sized (ungraded) stone aggregate or gravel	137
3. Table 4 -Brick aggregate.....	138
10. Providing & Laying Verified tiles.....	139
11. CI Nahani trap	139
12. Wall Painting	139
13. Painting with silicon & acrylic emulsion.....	140
14. Painting with synthetic enamel paint.....	140

15. Providing & Fixing Concrete Plank Shelves	140
16. Double track window shutter	140
17. White Vitreous china pedestal type water closet	140
18. Stailless steel.....	141
19. Stop cock	141
20. Brass stop cock	141
21. Health Fauset.....	141
22. Wash basin.....	141
23. C.P Brass Shower.....	141
24. Wooden cleats.....	141
25. Low density polyethylene pipes.....	141
26. PVC Pipes	142
27. Providing and fixing to wall, ceiling.....	143
28. PVC Pipes size 16mm.....	143
29. Door Shutters.....	144
30. TMT Towel rail	144
31. Aluminum doors	144
32. SPECIFICATIONS FOR DISMANTLING	145
33. MS Angle Truss.....	147
34. Aluminum roofing sheets.....	148
35. Aluminum "L" Bolt	148
36. STEEL, IRON AND ALLUMINUM WORKS	148
36. RELEVANT BIS CODE FOR TECHNICAL SPECIFICATION	160
37. RELEVANT BIS CODE FOR TECHNICAL SPECIFICATION	161
DRAWINGS	169

SECTION IV

TECHNICAL SPECIFICATIONS

A. GENERAL

1. INTRODUCTION

The intent of this technical specification covers construction of all civil works as covered in the scope of contract as per drawings supplied by Owner.

All civil works shall be carried out as per design / drawings standardized by the Consultant / Owner and the specification provided by the Consultant / Owner. All standard drawings are enclosed with the tender documents. In case any item is not covered under specification then the same shall be carried out as per CPWD specification and applicable Standards and Codes. Any item for which specification is not provided herein and is not covered under CPWD specification shall be executed as per manufacturer guidelines. All materials shall be of best quality conforming to relevant Standards and Codes. In case of any conflict between Standards / Code and Technical Specification, the provisions of Technical Specification shall prevail, and the Engineer's decision on interpretation shall be final.

The Contractor shall furnish all labor, tools, equipment, materials, temporary works, constructional plant and machinery, fuel supply, transportation and all other incidental items not shown or specified but as may be required for complete performance of the Works in accordance with drawings, specifications and direction of Owner.

Excavated earth is to be disposed from site as instructed, only into approved landfill areas and dump yard. The cost of excavation to include for necessary lead and lift as specified.

All materials including cement, reinforcement steel and structural steel etc. shall be arranged by the Contractor. All testing required shall be arranged by the Contractor at his own cost. The contractor shall execute the work as per the standard Field Quality Plan (FQP) of NMPT.

The bidder shall fully apprise himself of the prevailing conditions at the proposed site, climatic conditions including monsoon patterns, local conditions and site-specific parameters and shall include for all such conditions and contingent measures in the

bid, including those which may not have been specifically brought out in the specifications.

Level and date of concreting shall be marked on the building from outside at every floor level with proper paint, etc.

All levels and survey work shall be measured by total station and electronic level machine at all floors and places.

Brief Description of Works

The scope of work is defined in the Notice Inviting Tender. The Contractor shall provide all necessary materials, equipment and labour etc. for the execution and maintenance of the work till completion.

The work shall be executed in accordance with the specification stipulated in the Bill of Quantity and other bidding documents read along with CPWD (Central Public Works Department) specifications for civil works and IS codes with up-to-date revisions. For non-schedule items specification as given along with tender document and similar items of CPWD shall be applicable.

The list of references for civil works are CPWD specifications, relevant IS codes and best practices.

For deep excavations, necessary shoring is to be done, the design of which will be provided by the contractor, after assessing site and soil conditions, and work only to be commenced on site after the same is duly approved by NMPT. Any approval if required from the Mineral department or any other statutory body that has jurisdiction on such excavations has to be obtained by the contractor.

All earth used for back filling should be of approved quality.

Portland Cement of IS 8112 shall be used for all cement & concrete works. This will supersede other specifications of cement to be used for the works.

For ready mixed cement concrete, in addition to the CPWD specification, the following also to be noted:

The cost towards cement quantity reduced from the specified quantity in the item due to mixing of fly ash shall be deducted as per relevant BOQ item. The design mix shall be submitted to Engineer in Charge for approval.

All hard ware fittings shall be of best quality and shall be selected as per the Instructions of Engineer in Charge.

Site location, Boundaries and Possession

The location and boundaries of the Site are shown on the Drawing No: 22/71-LP. The Contractor shall confine his activities strictly to the allotted site area(s) and shall not allow his personnel to trespass upon any other areas occupied by the Employer.

1.4 Site Datum and Base Lines

A base line shall be established within the working area by the Contractor. The base line shall be referenced to the site co-ordinate system (based on the Local Coordinates of New Mangalore Port). This bench mark and base line will be the basis for the setting-out for all the Works. The main levels and lines for each portion of the Works shall be established from the bench mark and base line by the Contractor.

1.5 Site Conditions

1.5.1 Location of Work

As per enclosed location plan.

1.5.2 Climate

The climate at Mangalore is tropical with high humidity and a maximum shade temperature of 36°C. The average annual rainfall is approximately 3330 mm and concentrated in the south-west monsoon months of June, July, August and September during which period the average rainfall is as much as 82% of the total annual rainfall.

1.5.3 Wind

The wind in the monsoon months of June, July and August are predominantly from south-west and west with a maximum intensity of 5 on the Beaufort Scale. The winds in the remaining months of the year are predominantly from the north-west and the maximum intensity during this period is also of 5 on the Beaufort Scale.

1.5.4 Cyclones

Even though Mangalore is within the cyclonic area of storms originating in the Arabian Sea and those that enter across the Indian Peninsula from Bay of Bengal, cyclones are not as severe or frequent as in the Bay of Bengal. The maximum wind speed so far

recorded in cyclonic storm, generally does not exceed 62 kmph (16.9 m/sec.) except one during 1965 when the maximum speed recorded was 97 kmph (26.9 m/sec.)

1.5.5 Visibility

Thirty year period observations conducted by the Indian Meteorological Department reveal that poor visibility (visibility less than 4 Kms) is encountered for about 10 days in the south-west monsoon period. The maximum number of foggy days in a year is only 3.

1.5.6 Site Preparation

The Contractor shall furnish all necessary supervision, labour, materials, equipment and tools for Site Preparation, clearing and all other works. Clearing shall mean to completely demolish, remove and dispose with all leads, lifts and descents from the area marked, trees, bushes, deadfalls, embedded logs, dislodged roots, stumps, snogs, boulders, mounds, existing structures and other objectionable materials. The areas required to be cleared shall consist of the work Site, ditches, borrow pits, diversions and all other areas necessary for the construction work as directed by the Engineer-in-Charge.

Before any Temporary Works are commenced, the Contractor shall submit his proposal along with complete drawings of all Temporary Work, he may require for the execution of the Works in advance to the Engineer for approval. The Contractor shall also submit his calculations relating to the design of temporary works, strength, etc. if required by the Engineer and shall carry out the modifications that the Engineer may require of such temporary works at Contractor's own cost. The Contractor shall be solely responsible for the stability and safety of all Temporary Work.

It will be the responsibility of the Contractor to make timely procurement of all materials and mobilize all essential equipment for both Temporary and Permanent Works.

1.6 Site Information

The detailed drawing No.22/71-LP of the construction site for adaptation of methodology for the construction. However, on account of this change in the geographical profile of site, no extra cost for additional arrangement required to be made will be paid for.

1.7 The Nature of Soil Profile

The site comprises of ordinary soil. The details furnished herein are only for the information/guidelines of the tenderers and the successful contractor shall not claim for any deviation in the actual subsoil profile encountered at site.

1.8 Records

Complete records of all operations connected with the work shall be kept by the Contractor. The Contractor shall submit to the Engineer-in-charge for approval his proposal of the manner of presentation of these records. Three copies of all such records shall be furnished to the Engineer-in-charge on completion of each test or operation.

B. WORKS

1. Scraping plaster

Scraping plaster in lime or cement mortar from brick or stone masonry.

2. Dismantling Aluminum

Dismantling of Aluminium windows including cost of dismantling, labours charges transportation charges, tools and plants and all other incidental charges etc. complete as directed by the department.

3. Demolishing brick work

Demolishing brick work manually/ by mechanical means including stacking of serviceable material and disposal of unserviceable material to the appropriate disposal area as per direction of Engineer-in-charge.

4. Providing and constructing laterite size stone masonry

Providing and constructing laterite size stone masonry including cost and conveyance of all materials curing etc complete as per specification. I.S. 3620/1979 having compressive strength not less than 3.5 N/mm² for saturated dry samples.

5. 12mm cement plaster

13.42.4 Application of Plaster

13.42.4.1 12 mm Under Coat : Under coat of cement mortar 1:4 (1 cement : 4 coarse sand) shall be applied as specified in 13.1.3 except that the finishing, after the mortar has been brought to level with the wooden straight edge, shall be done with wooden float only. The surface shall be further roughened by furrowing with a scratching tool. Furrowing shall be done diagonally both ways and shall be about 2 mm deep to provide a key for the top coat. The scratched lines shall not be more than 10 cm apart. The surface shall be kept wet till top coat is applied.

6. Providing fabricating

KSRB 7.15 : Providing, fabricating, assembling and fixing in position anodized aluminium partitions using aluminium sections of mat finish or glassy finish in combination of plain groove, single groove and double groove as per requirements for the frames of overall size 63.5mm x 38.1mm. with thickness of 2mm. having section weight, plain sections 1.054kg/m, single groove thickness 1.95mm. section weight 1.094kg/m, double groove thickness 1.9mm section weight 1.094kg/m and bottom member 114.3 mm. x 44.45mm. thickness 3.18mm. weight 2.646 kg/m; aluminium louvres section of size 36.5mmx34.93mm 1.45mm. thick section weight

0.429kg/m; bottom portions provided with 12mm. thick prelaminated sheet both sides of approved colour lamination exterior grade upto 0.9m height, spacing of vertical member not exceeding 0.6 m. c to c; sections are cut to the required lengths, joints mitered and corners grinded subdividing frames tenoned and rivetted to the frames; the assembled frame stiffened with corner angles, stripped and fixed with screws, rawl plugs and teak wood gutties to R.C.C.columns on sides, R.C.C. lintels or beams at top and floor at bottom, including cutting chistelling and making good with cement mortar to match the surface; providing and fixing 5.5mm. thick plain glass for middle portion viz., 0.9m. to 2.13 m. and top panel with louvres sections; the glass and panels fitted with glazing clips of 19mmx17.3mm. of thickness 0.9mm. weight 0.124kg/m, aluminium sections sections treated for removal of any rust and prevention of further rust formation, coated with greasy materials for non-adherence of mortars or any other sticky materials; vertical members embedded in the flooring by making suitable sized holes and fixing with cement mortar, with necessary opening for fixing of door of standard size (excluding cost of door) all the frame thoroughly cleaned, free from rust, scale or dirt including cost of materials, fixtures, labour and HOM of machinery complete as per specifications. - using aluminium section powdered to a minimum of 60 to 70 microns with exterior durable pure polyester grade powder of approved quality.

7. 52 mm thick cement concrete

Providing and laying 52 mm thick cement concrete flooring with concrete hardener topping, under layer 40 mm thick cement concrete 1:2:4 (1 cement: 2 coarse sand: 4 graded stone aggregate 20 mm nominal size) and top layer 12 mm thick cement hardener consisting of mix 1:2 (1 cement hardener mix : 2 graded stone aggregate 6 mm nominal size) by volume, hardening compound mixed @ 2 litre per 50 kg of cement or as per direction of Engineer in charge.

8. Providing & Fixing RCC door frames

Providing and fixing RCC door frames factory manufactured, with C.C. 1:1 1/2 :3 reinforced with 3 Nos. of 6 mm dia. Main bars and 6 mm dia. Stirrups welded at 30 cm C/C, vibrating, curing including cost of steel and fabrication charges having 3 Nos. of hinges with 20mm x 3mm M.S. flat welded with required iron rods and flats

with drilling and fixing 4 No. of flat screw nuts each in concrete for fixing hinges and making necessary provision in concrete for fixing aldrops, tower bolts etc., including cost of one coat of oil based enamel primer, 4 No. of hold fasts, 3 Nos. ISS Iron oxidised hinges necessary metal screws etc., complete. 60mm x 100 mm size-Door frames.

9. Position Plain cement concrete

KSRB 4-1.1: Providing and laying in position plain cement concrete of Mix 1:2:4 with OPC @ 240kgs, with 40mm and down size graded granite metal coarse aggregates @ 0.878cum and fine aggregates @ 0.459 cum machine mixed, concrete laid in layers not exceeding 15Cms. thick, well compacted, in foundation, including cost of all materials, labour, HOM curing complete as per specifications Specification No. KBS 4.1, 4.2

4.1. Materials.

Water, cement, lime, fine aggregate or sand, surkhi, cinder and fly ash shall be as specified in Section 0.

4.1.1 Coarse aggregate

4.1.2.1. **General** - Aggregate most of which is retained on 4.75 mm IS Sieve and contains only as much fine material as is permitted in IS 383 for various sizes and grading is known as coarse aggregate. Coarse aggregate shall be specified as stone aggregate, gravel or brick aggregate and it shall be obtained from approved / authorized sources

a) **Stone aggregate** -It shall consist of naturally occurring (uncrushed, crushed or broken) stones. It shall be hard, strong, dense, durable and clean. It shall be free from veins, adherent coating, and injurious amounts of disintegrated pieces, alkali, vegetable matter and other deleterious substances. It shall be roughly cubical in shape. Flaky and elongated pieces shall be avoided. It shall conform to IS: 383 unless otherwise specified.

b) **Gravel** - It shall consists of naturally occurring (uncrushed, crushed or broken) river bed shingle or pit gravel. It shall be sound, hard and clean. It shall be free from flat particles of shale or similar laminated material, powdered clay, silt, and loam adherent coating, alkali vegetable, matter and other deleterious substances. Pit gravel shall be washed if it contains soil materials adhering to it. These shall soil materials soil materials adhering to it. These shall conform to IS: 383 unless otherwise specified.

c) **Brick aggregate** - Brick aggregate shall be obtained by breaking well burnt or over burnt dense bricks / brick bats. They shall be homogenous in texture, roughly cubical in shape and clean. They shall be free from unburnt clay particles. Soluble salt, silt, adherent coating of soil vegetable matter and other deleterious substances. Such aggregate should not contain more than one percent of sulphate and should not absorb more than 10% of their own mass of water, when used in cement concrete and 20% when used in lime concrete. It shall conform to IS: 383 unless otherwise specified.

d) Lightweight aggregates such as sintered fly ash aggregate may also be used provided the engineer is satisfied with the data on the proportion of concrete made with them.

4.1.2.2. **Deleterious material** - Course aggregate shall not contain any deleterious material, such as pyrites, coal, lignite, shale or similar laminates material, clay, alkali, soft fragments, sea shells and organic impurities in such quantity as to affect the strength or durability of the concrete. Coarse aggregate to be used for reinforced cement concrete shall not contain any material liable to

the steel reinforcement. Aggregates which are chemically reactive with alkali of cement shall not be used. The maximum quantity of deleterious material shall not more than five per cent of the weight of coarse aggregate when determined in accordance with IS: 2386 part II.

4.1.2.3. **Size and grading**

(i) Stone aggregate and gravel - It shall be either graded or single sized as specified. Normal size and grading shall be as under --

(a) Nominal sizes of graded stone aggregate or gravel shall be 40, 20, 16, or 12.5 mm as specified. For any one of the nominal sizes, the proportion of other sizes shall be in accordance with Table 1.

Table 1 -Graded stone aggregate or gravel

IS Sieve Designation	Percentage passing (by weight) for nominal size of			
	40 mm	20 mm	16 mm	12.5 mm
75 mm	100	-	-	-
37.5 mm	95 to 100	100	-	-
19 mm	-	95 to 100	100	100
16 mm	-	-	90 to 100	-

11.2 mm	-	-	-	90 to 100
9.5 mm	10 to 35	25 to 55	30 to 70	40 to 85
4.75 mm	0 to 5	0 to 10	0 to 10	0 to 10
2.36 mm	-	-	-	-

Concrete work

(b). Normal sizes of single sized stone aggregate or gravel shall be 63, 40, 20, 16, 12.5 or 10 mm as specified. For any one of the nominal sizes the proportion of other sizes shall be in accordance with Table 2.

2. Table 2 -Single sized (ungraded) stone aggregate or gravel

IS Sieve Designation	Percentage passing (by weight) for nominal size of					
	63 mm	40 mm	20 mm	16 mm	12.5 mm	10 mm
75 mm	100	-	-	-	-	-
63 mm	85-100	100	-	-	-	-
37.5 mm	0-30	85-100	100	-	-	-
19 mm	0-5	-20	85-100	100	-	-
16 mm	-	-	-	-85-100	100	-
11.2 mm	-	-	-	-	85-100	100
9.5	-	0-5	0-20	0-30	0-45	85-
100						
4.75 mm	-	-	0-5	0-5	0-10	0-20
2.36 mm	-	-	-	-	-	0-5

c). When stone aggregate or gravel brought to site is single sized (ungraded), it shall be mixed with single sizes aggregate of different sizes in the proportion to be determined by field tests to obtain graded aggregate of specified nominal size. For the required nominal size, the proportion of other sizes in mixed aggregate shall be in accordance with Table 1. Recommended proportions by volume for mixing of different sizes of single size (ungraded) aggregate to obtain the required nominal size of graded aggregate are given in Table 3.

Table 3 -Single sized (ungraded) stone aggregate or gravel

Cement	Nominal size of	Parts of single size aggregate of size
--------	-----------------	--

Concrete	graded aggregate required	50 mm	40 mm	20 mm	12.5 mm	10 mm
1: 6:12	63	9	-	3	-	-
1: 6: 12	40	-	9	3	-	-
1: 5: 10	63	7 ½	-	2 ½	-	-
1: 5: 10	40	-	7 ½	2 ½	-	-
1: 4: 8	63	6	-	2	-	-
1: 4: 8	40	-	6	2	-	-
1: 3: 6	63	4 ½	-	1 ½	-	-
1: 3: 6	40	-	4 ½	1 ½	-	-
1: 3:6	20	-	-	4 ½	-	-
1: 2: 4	40	-	2 ½	1	-	½
1: 2: 4	20	-	-	3	-	1
1: 2: 4	12.5	-	-	-	3	-
1: 1 ½ : 3	20	-	-	2	-	1

Note-(i) The proportions indicated in Table 3 above are by volume when considered necessary, these proportions may be varied marginally by engineer after making sieve analysis of aggregate brought to site for obtaining required graded aggregate. No adjustments in rate shall be made for any variation in the proportions so ordered by the engineer. If single size coarse aggregates are not premixed at site to obtain the graded coarse aggregate required for mix, the volume of single size aggregates required for the mix shall be suitably increased to account for reduction in total volume at the site of mixing.

(ii) **Brick aggregate** - Nominal size of brick aggregate shall be 40 mm and its grading shall be as specified in the Table 4 when tested for sieve.

3. Table 4 -Brick aggregate

IS Sieve Designation(by weight)	Percentage passing
75 mm	100
37.5 mm	95-100
19.0 mm	45-100
4.75	0-5

Note -Coarse aggregate for cement concrete shall generally conform to para 4.2.1 of IS: 456 and fine aggregate shall conform to IS: 383.

4.1.2.4. **Stacking** - Aggregate shall be stacked on a hard, dry and level patch of ground. When stack piling, the aggregate shall not form pyramids resulting in segregation of different sized materials. It shall be stacked separately according to nominal size of coarse aggregates. Stacking shall be done in regular stacks, of height not exceeding 100 cm.

4.1.2.5. **Testing** - Coarse aggregate shall be tested for the following (as per IS: 2386)

- (a) Determination of particle size and shape
- (b) Estimation of organic impurities (as per IS: 2386-Part II)
- (c) Surface moisture
- (d) Determination of 10% fine value

Measurements - The aggregates shall be measured in stacks and paid for after making a deduction of 7.5% of the gross measurements of stacks in respect of aggregates of nominal size 40 mm and above. No deduction from the gross measurements of the stacks is to be made in respect of aggregates nominal size below 40 mm.

4.1.2. **Admixtures** - When required, admixtures of approved quality shall be mixed with concrete, as specified. The admixtures shall conform to IS: 9103.

10. Providing & Laying Verified tiles

Providing and laying Vitrified tiles anti-skid/plain of approved make, quality in different sizes (thickness to be specified by manufacturer), with water absorption less than 0.08 % and conforming to I.S. 15622, of approved make, in all colours & shade, over 12 mm thick bed of cement mortar 1:3 (1 cement: 3 coarse sand), jointing with grey cement slurry @ 3.3 kg/ m² including grouting the joint with white cement & matching pigments etc. complete. Size of Tile 600x600 mm

11. CI Nahani trap

Providing and fixing CI Nahani trap of approved make conforming to ISI specifications and construction of Cistern in CC 1:2:4 as per directions (Rate is inclusive of cost of materials and fixtures and conveyance of materials to work spot).

12. Wall Painting

Wall painting with plastic emulsion paint of approved brand and manufacture to give an even shade: One coats on old work as per

specifications and as per directions of Engineer in charge.

13. Painting with silicon & acrylic emulsion

Painting with silicon & acrylic emulsion-based water thinkable sealer of approved brand and manufacture on wet or patchy portion of plastered surfaces: Two coats with paint of approved quality to give an even shade, after thoroughly brooming the surface to remove all dirt, dust, mortar drops and foreign matter including preparing the surface even and sand paper smooth, cost of materials, labour complete as per specifications and as per directions of Engineer-in-charge.

14. Painting with synthetic enamel paint

Painting with synthetic enamel paint of approved brand and manufacture of required colour to give an even shade: One coats on old work as per specifications and as per directions of Engineer in charge

15. Providing & Fixing Concrete Plank Shelves

Providing and fixing Concrete plank shelves (CONCORD MAKE) with steel fabricated structure, teak wood finish, including cost of painting to the wall and shelves, plastering if required, transportation, fixing, cutting, wall painting inside shelves, Tools & plants and all other incidental charges etc. complete as directed by the Department .

16. Double track window shutter

Providing and fixing Double track window shutter with 9mm thick particle board sides all-round fixed with 63.1x38.5mm aluminium partition section with colour powder coated section, including cost of transportation, fixing, cutting, wall painting inside shelves, Tools & plants and all other incidental charges etc. complete the as directed by the Department.

17. White Vitreous china pedestal type water closet

Providing and fixing white vitreous china pedestal type water closet (European type) with seat and lid, 10 litre low level white vitreous china flushing cistern & C.P. flush bend with fittings & C.I. brackets, 40 mm flush bend, overflow arrangement with specials of standard make and mosquito proof coupling of approved municipal design complete, including painting of fittings and brackets, cutting & making good the walls & floors wherever required, W.C. pan with ISI marked white solid plastic seat and lid.

18. Stainless steel

Providing & fixing stainless steel 100mm grating, including cost of materials, fixing charges and all other incidental charge etc. complete, as directed by the department.

19. Stop cock

Providing and fixing brass stop cock of approved quality :15 mm nominal bore.

20. Brass stop cock

Providing and fixing brass bib cock of approved quality: 15 mm nominal bore.

21. Health Fauset

Providing and fixing Health Fauset of ARK or Jagur including cost of all materials, labour and HOM of equipment's with all leads complete as per specifications.

22. Wash basin

Providing and fixing wash basin with C.I. brackets, 15 mm C.P. brass pillar taps, 32 mm C.P. brass waste of standard pattern, including painting of fittings and brackets, cutting and making good the walls wherever require. White Vitreous China Wash basin size 630x450 mm with a pair of 15mm C.P. brass pillar taps.

23. C.P Brass Shower

Providing and fixing C.P. brass shower rose with 15 or 20 mm inlet - 150 mm diameter

24. Wooden cleats

Providing and fixing 600x450 mm beveled edge mirror of superior glass (of approved quality) complete with 6 mm thick hard board ground fixed to wooden cleats with C.P. brass screws and washers complete.

25. Low density polyethylene pipes

KSRB13-8.5 : Providing and fixing to wall, ceiling and floor, low density polyethylene pipes 6.00 kgf/sq.cm working pressure 110mm outside diameter with special flange, compression type fittings, wall clips, making good the wall, ceiling and floor including cost of all materials, labour charges, HOM of equipment's and testing complete as per specifications. Specification No. KBS 13.2.15.1 / 13.9

13.2.15.1. Low Density Polyethylene is flexible, it is now well established that this material is used for pipes with diameter up to 63 mm, generally recommended for use in long runs e.g. for point to point conveyance of water, because of its

flexibility, and fact that LDPE pipes require closer spacing of clips for horizontal and vertical runs, their use has not been found practical for installation of internal water supply system.

13.9. SPECIFICATION FOR LAYING AND JOINTING PVC PIPES (INTERNAL WORK)

13.9.1. Clamping - The pipes shall be laid and clamped to wooden plugs fixed above the surface of the wall, as shown in Fig. 8. Alternatively plastic clamps of suitable designs, whenever manufactured shall be preferred. Provision shall be made for the effect of thermal movement by not gripping or districting the pipe at supports between the anchors for suspended pipes. The supports shall allow the repeated longitudinal temperature movement to take place without abrasion. Line or point contact with the pipe shall be avoided. Heavy components such as metal valves shall be individually supported.

13.9.2. Supports - PVC pipes require supports at close interval. Recommended support spacings for unplasticized PVC pipes are given in Table 18. This spacing may be increased by 50% for vertical runs support.

Table 18

Pipe Dia. (mm)	Support spacing (mm)
20	700
25	750
32	825
40	975
50	975

It is essential that PVC pipes shall be aligned properly before fixing them on the wooden plugs with clamps. Even if the wooden plugs are fixed using a plumb line, PVC pipe shall also be checked for its alignment before clamping. The pipe line will be wavy if the clamps are not fixed keeping the pipe plumb.

26. PVC Pipes

KSRB13-10 : Providing and fixing to wall, ceiling and floor unplasticised PVC pipes size 25mm dia 10.00 kgs/sqcm working pressure of outside diameter chemp plast I Wavin or equivalent make with pipe fittings, wall clips, making good the wall, ceiling and floor, including cost of all materials, labour charges, HOM and testing complete as per specifications. Specification No.KBS 13.2.154/13.9

13.9.5. Connection from masonry / concrete water tank - Solvent cement shall be coated on the section of the pipe to be embedded in concrete. Fine dry sand and cement mixture shall be sprinkled uniformly around the pipe. This shall give a rough surface which can be safely embedded in concrete, water proofing cement shall be used to close the gap properly.

13.9.6. Measurements -The length shall be measured in running metre correct to a cm for the finished work which shall include PVC fittings such as bends, tees, elbows, reducer, crosses plugs, sockets, nipples and nuts, but exclude, taps, valves, etc. All pipes and fittings shall be classified according to their outside diameters shall be measured along with the larger diameter pipe.

13.9.7. Rate - The rate shall include the cost of labour and material in all the operation described above, except metal pipe used for encasing PVC pipe and anchor blocks, unless otherwise specified.

27. Providing and fixing to wall, ceiling

KSRB13-8: Providing and fixing to wall, ceiling and floor, medium density polyethylene pipes of size 50 mm dia. 6.00 kgs/sq.cm working pressure of outside diameter with special flange, compression type fittings, wall clips, making good the wall, ceiling and floor including cost of all materials, labour charges, HOM and testing complete as per specifications. Specification No. KBS 13.2.15.1 I 13.9 for internal water supply connection. 13.2.15.1. Low Density Polyethylene is flexible, it is now well established that this material is used for pipes with diameter up to 63 mm, generally recommended for use in long runs e.g. for point to point conveyance of water, because of its flexibility, and fact that LDPE pipes require closer spacing of clips for horizontal and vertical runs, their use has not been found practical for installation of internal water supply system.

28. PVC Pipes size 16mm

KSRB13-10 : Providing and fixing to wall, ceiling and floor unplasticised PVC pipes of size 16mm dia 10.00 kgs/sqcm working pressure of outside diameter chemp plast I Wavin or equivalent make with pipe fittings, wall clips, making good the wall, ceiling and floor, including cost of all materials, labour charges, HOM and testing complete as per specifications. Specification No.KBS 13.2.154/13.9

29. Door Shutters

12.55 Providing & fixing 30mm thick factory made rigid foam Pre-lam Panelled Door Shutters made from M.S. tube of 19x19mm, 19 gauge for stiles and 15x15mm for top & bottom rails, covered with heat moulded Prelaminated PVC C Channel of 5mm thick sheet & 30x50mm wide to form stiles & 5mm thick & 75mm wide Prelaminated PVC Sheets for top rail, lock rail & bottom rail on either side & 5mm thick, 20mm wide cross PVC sheet as gap insert for top rail & bottom rail, Panelling of 5mm thick PVC sheet Prelaminated on either side fitted in the M.S. frame, Sealed to the stiles & rails with PVC Designer beading on either side & joined together with solvent cement adhesive etc., Complete as per manufacturers specification & direction of Engineer-in-charge fixed to frames with 3 no. s of 75mm Aluminum hinges .with both side pre- lam.

30. TMT Towel rail

Providing and fixing PTMT towel rail complete with brackets fixed to wooden cleats with CP brass screws with concealed fittings arrangement of approved quality and colour. 600 mm long towel rail with total length of 645 mm, width 78 mm and effective height of 88 mm, weighing not less than 190 g.

31. Aluminum doors

KSRB 7.17 : Providing, fabricating, assembling and fixing in position anodized aluminium doors using following aluminium mat finish or glossy finish, outer frame plain section 101.6x44.45mm thickness 3.18mm, section weight 2.404 kg/m, door shutters vertical section 44.62x44.45mm thickness 3.18mm, section weight 1.505kg/m, top section 47.62x44.45mm thickness 3.00mm, section weight 1.426kg/m bottom section 114.3x44.45 thickness 3.18mm, section weight 2.646kg/m, door central section 49.91x44.45mm thickness 3.00mm, section weight 1.495 kg/m glazing clips 19x17.3x11mm thickness 0.9mm section weight 0.124kg/m; aluminium sections anodized 12 to 15 microns cut to length joint metred corners grinded, the shutters pivoted opening arrangement with heavy duty aluminium alloy automatic door closures floor mounted, providing and fixing standard approved accessories, such as aluminium handle for full width or length, tower bolts, lock, pivots: P.V.C. or rubber gasket with 5.5m. thick plain glass for top and bottom panel; aluminium sections treated for removal of any rust and prevention of further rust formation, and coated

with greasy materials for non-adherence of mortars or any other sticky materials; the assembled frame fitted with the corner angles, strips and fitted with screws, rawl plugs or teakwood gutties to R.C.C. columns or masonry on sides. beams and flooring in bottom. including cutting, chistling and making good with cement mortar to match the surface; all the frames thoroughly cleaned free from rust, scale, or dirt including cost of materials, fixtures, labour and HOM of machinery complete as per specifications. - using aluminium section powdered to a minimum of 60 to 70 microns with exterior durable pure polyester grade powder of approved quality.

32. SPECIFICATIONS FOR DISMANTLING

200.2.1. **Scope** - This work shall consist of removing, as hereinafter set forth, existing culverts, bridges, pavements, kerbs and other structures like guard-rails, fences, utility services, manholes, catch basins, inlets, etc., which are in place but interfere with the new construction or are not suitable to remain in place and of salvaging and disposing of the resulting materials and back filling resulting trenches and pits. Existing culverts, bridges, pavements and other structures which are within the highway and which are designated for removal, shall be removed up to the limits and extent specified in the drawings or as indicated by the engineer.

Dismantling and removal operations shall be carried out with such equipment and in such a manner as to leave undisturbed, adjacent pavement, structures and any other work to be left in place.

All operations necessary for the removal of any existing structure, which might endanger new construction, shall be completed prior to the start of new work.

200.2.2. Dismantling culverts and bridges - The structures shall be dismantled carefully and the resulting materials so removed as not to cause any damage to the serviceable materials to be salvaged, the part of the structure to be retained and any other properties or structures nearby. Unless otherwise specified, the superstructure portion of culverts/bridges shall be entirely removed and other parts removed below the ground level or as necessary depending upon the interference they cause to the new construction. Removal of overlaying or adjacent material, if required in connection with the dismantling of the structures, shall be incidental to this item.

Where existing culverts/bridges are to be extended or otherwise incorporated in the new work, only such part or parts of the existing structure shall be removed as are necessary and directed by the engineer to provide a proper connection to the new

work. The connecting edges shall be cut, chipped and trimmed to the required lines and grades without weakening or damaging any part of the structure to be retained. Due care should be taken to ensure that reinforcing bars which are to be left in place so as to project into a new work as dowels or ties are not injured during removal of concrete.

Pipe culverts shall be carefully removed in such a manner as to avoid damage to the pipes.

Steel structures shall, unless otherwise provided, be carefully dismantled in such a manner as to avoid damage to members thereof. If specified in the drawings or directed by the engineer that the structure is to be removed in a condition suitable for re-erection, all members shall be match-marked by the contractor with white lead paint before dismantling; end pins, nuts, loose plates, etc., shall be similarly marked to indicate their proper location; all pins, pin holes and machined surfaces shall be painted with a mixture of white lead and tallow and all loose parts shall be securely wired to adjacent members or packed in boxes.

Timber structures shall be removed in such a manner as to avoid damage to such timber or lumber as is designated by the engineer to be salvaged.

200.2.3. Dismantling pavements and other structures –

In removing pavements, kerbs, gutters, and other structures like guard-rails, fences, manholes, catch basins, inlets, etc., where portions of the existing construction are to be left in the finished work, the same shall be removed to an existing joint or cut and chipped to a true line with a face perpendicular to the surface of the existing structure. Sufficient removal shall be made to provide for proper grades and connections with the new work as directed by the engineer.

All concrete pavements, base courses in carriageway and shoulders etc., designated for removal shall be broken to pieces whose volume shall not exceed 0.02 cum. and stockpiled at locations if the material is to be used later or otherwise arranged for disposal as directed (see clause 200.2.5).

200.2.4. Back-filling - Holes and depressions caused by dismantling operations shall be backfilled with excavated or other approved materials and compacted to required density as directed by the engineer.

200.2.5. Disposal of materials - All materials obtained by dismantling shall be the property of government. Unless otherwise specified, materials having any salvage

value shall be placed in neat stacks of like materials within the right-of-way, as directed by the engineer with all lifts and upto a lead of 1000 m.

Pipe culverts that are removed shall be cleaned and neatly piled on the right-of-way at points designated by the engineer with all lifts and lead upto 1000 m.

Structural steel removed from old structures shall, unless otherwise specified or directed, be stored in a neat and presentable manner on blocks in location suitable for loading. Structures or portions thereof which are specified in the contract for re-erection shall be stored in separate piles.

Timber or lumber from old structures which is designated by the engineer as materials to be salvaged shall have all nails and bolts removed therefrom and shall be stored in neat piles in locations suitable for loading.

All materials obtained from dismantling operations which, in the opinion of the engineer, cannot be used or auctioned shall be disposed off as directed by the engineer with all lifts and upto a lead of 1000 m.

200.2.6. Measurements for payment - The work of dismantling structures shall be paid for in units indicated below by taking measurements before and after, as applicable.

(i) Dismantling brick/stone masonry/ concrete (plain and reinforced)	cu.m
(ii) Dismantling flexible and cement concrete pavement	cu.m
(iii) Dismantling steel structures	tonne
(iv) Dismantling timber structures	cu.m
(v) Dismantling pipes, guard rails, kerbs, gutters and fencing	linear m
(vi) Utility services	Nos.

200.3. Rates - The contract unit rates for the various items of dismantling shall be paid in full for carrying out the required operations including full compensation for all labour, materials, tools, equipment, safeguards and incidentals necessary to complete the work. These will also include excavation and backfilling where necessary to the required compaction and for handling, salvaging, piling and disposing of the dismantled materials within all lifts and upto a lead of 1000 m.

33. MS Angle Truss

Providing and fabricating MS angle truss for as shown in the drawing, including cost and conveyance of all materials labour, fabricating ,painting , erection cost , cost of all

anchor bolts, cutting, welding, transportation, etc., complete as directed by the dept incharge

34. Aluminum roofing sheets

Providing and installing Aluminium roofing sheets of Hi-Crest Profile - 1144 mm overall width, Alloy AA 3105 Bare Finish/ Mill Finish with thickness 0.91 mm, as per IS 1254-2007, nominal 46 mm deep ribs, Aluminium coil made from virgin aluminium confirming/compliance to chemical composition & mechanical properties as per IS 737-2008 and temper H18 with minimum warranty period of 15-20 years, to be fixed with Aluminium J/L Bolts over the existing purlins, rafters, channels and trusses etc., complete. (Rate excluding the cost of J/L Bolts)

35. Aluminum "L" Bolt

Providing and supplying of Aluminium "L" Bolt of 8 mm dia rod, tread diameter 9.35, tread length 65 mm, "L" Bolt size: 360 x 65 x 30mm of Alloy AA6082 Temper T4 Hindalco make, with square nut 16x16x6 mm Alloy 6082 temper T4 or T6, Aluminium plain washer 32 mm dia, 1.22 mm thickness of Hindalco Alloy 8011 h14, Bituminous Washer 20mm dia 1.5mm thickness, EPDM 22mm dia 1.5mm thickness.

36. STEEL, IRON AND ALUMINUM WORKS

7.1 Materials

7.1.1. **Steel** - All finished steel shall be well and cleanly rolled to the dimensions and weight specified by Bureau of Indian Standards subject to permissible tolerances as per IS: 1852. A List of BI Standards applicable to this section is Annexure 7-A.1. The finished materials shall be reasonably free from cracks, surface flaws laminations, rough and imperfect edges and all other harmful defects.

7.1.2. Steel sections, shall be free from excessive rust, scaling and pitting and shall be well protected. The decision of the engineer regarding rejecting any steel section on account of any of the above defects shall be final and binding.

7.1.3. Structural steel work shall conform to the following requirements. The following varieties of steel should be used for structural purposes

7.1.4. **S.T. 42S** - The standard quality steel designated as ST-42S, conforming to IS: 226 shall be used for all types of structure (riveted or bolted) including those subject to dynamic loading and where fatigue, wide fluctuation of stresses are involved, as for example crane gantry girders, road and rail bridges etc. It is also suitable for welded structures provided that the thickness of materials does not exceed 20 mm.

7.1.5. **S.T. 42W** - The fusion welding quality steel designated as S.T. 42W, conforming to IS: 2062 shall be used for structures subject to dynamic loading (Wind load is not to be considered as dynamic load for this purpose) where welding is employed for fabrication and where fatigue, wide fluctuation of, stresses reversal of stress and great restraint are involved as for example, crane gantry girders and road and rail bridges.

7.1.6. **S.T. 420** - The ordinary quality steel designated as S. T. 420 conforming IS: 1977 shall be used for structures not subjected to dynamic loading other than wind loads where welding is not employed or / and structures not situated in earth quake zones or / and design has not been based on plastic theory.

7.1.7. **S.T. 320** - The ordinary quality steel designated as S. T. 420 conforming to IS: 1977 shall be used for doors, window frames, window bars, grills, steel gates, hand railing, builders hardware, fencing post, tie bars etc.

7.1.8. Casting shall be cast from cast iron of grade FG 150 conforming to IS: 210-1978, Specification for grey iron castings. The castings shall be sound, clean and free from porosity, blow holes, hard spots, cold shuts (i.e. irregularities due to casting at too low a temperature), distortion and other harmful defects. They shall be well dressed and fettled, accurately molded in accordance with the pattern/drawing and shall be of uniform thickness except where the design necessitates variation. Abrupt changes in the section of adjoining members shall be avoided as far as possible. Unless otherwise indicated edges of castings shall be rounded and internal angles finished with an angle fillet. No welding or repairs shall be carried out, unless otherwise indicated.

7.1.9. **Rivets** - Rivets shall be made from rivet bars of mild steel as per IS: 1148-1982. High tensile rivet bars shall conform to IS: 1149-1982.

7.1.10. **Bolts** - These are of two type's namely turned and fitted bolts and black bolts. Turned & fitted bolts are turned to exact diameter in automatic lathe. For these bolts, whether reamed or drilled bolts, the same unit stresses are allowed as for rivets. In case of black bolts which are not finished to exact sizes, a lower working stress other than for turned bolts is adopted. They shall conform to IS: 1367 Technical supply conditions for threaded steel fasteners.

7.1.11. **Electrodes** - The electrodes required for metal arc welding shall be covered electrodes and shall conform to IS: 814-1991.

7.2. **Workmanship – General**

7.2.1. Structural steel work riveted, bolted or welded shall be carried out described in IS: 800-1984, Code of practice for use of structural steel in general building construction.

7.2.2. **Straightening and bending** - All material shall be straight and if necessary, before being worked shall be straightened and flattened by pressure, unless required to be of curvilinear form and shall be free from twists. Straightening of steel by hammer blows is not permitted. All bending and cutting shall be carried out in cold condition, unless otherwise directed, in such manner as not to impair the strength of the metal.

7.2.3. **Cutting and machining** - Member shall be cut mechanically by saw or shear or by oxyacetylene flame. All sharp rough or broken edges and all edges of joints which are subjected to tensile or oscillating stresses shall be grounded. No electric metal arc cutting shall be allowed. All edges cut by oxyacetylene pores shall be cleaned of impurities and slag prior to assembly, cutting tolerance shall be as follows (a) For member connected at ends ± 1 mm. (b) Elsewhere ± 3 mm.

When compression members depend on contact surfaces for stress transmission, then ends of columns and bases together with gussets, angles and channels (after riveting / welding together) shall be accurately measured so that the parts connected butt over the entire surfaces of contact. Columns at bases or at caps or at butt joints need to be machined.

7.2.4. **Holes** - All holes shall be accurately marked and drilled. Holes through more than one thickness shall preferably be drilled together after the members are assembled and tightly clamped or bolted together. In such cases, if required, these parts shall be separated after drilling and burrs removed. For thickness of materials less than 16 mm the holes may be punched 3 mm less in diameter than the required size and may be reamed to the full diameter after assembly. Finished holes for rivets and black bolts shall be more than 1.5 mm (2.0 mm for rivets and bolts of diameter more than 25 mm) in diameter larger than the diameter of rivets and bolts passing through them. All matching holes for rivets shall be so prepared that a gauge 0.8 mm diameter less than the hole can pass freely through the members assembled for riveting. Holes other than those required for close tolerance may be punched full size through material not less than 12 mm thick.

All holes shall have their axis perpendicular to the surface bored through. Holes through two or more members shall be truly concentric. No rivet or bolt hole shall be nearer the edge of the member than a distance equal to its own diameter. Holes shall not be formed by gas cutting process.

7.2.5. Assembly

7.2.5.1. **Laying out** - Steel structure shall be laid out on a level platform to full scale and to full size or in parts as shown on working drawings or as directed by engineer. Wooden templates 12 mm to 19 mm thick or metal sheet templates shall be made to correspond to each member and part; rivet holes shall be marked accurately on them and drilled. The templates shall be laid on the steel members and holes for riveting and bolting marked on them. The ends of the steel members shall also be marked for cutting. The base of steel columns and the positions of anchor bolts shall be carefully set out. The component parts shall be assembled in such a manner that they are neither twisted nor otherwise damaged and shall be so prepared that the specified cambers, if any, are provided. All box sections shall be sealed so as to prevent the access of moisture to the inside of the members.

Assembly shall be done by using assembly fixtures, jigs and stands which facilitate high quality assembly with proper safety. Misalignment and distortion of parts after assembly shall not be allowed; only thoroughly straightened parts free from burrs, grease, rust, etc. shall be allowed for assembly.

Temporary connection of parts during assembly shall be done in the following way:

- a) For welded structures joining shall be done by means of tack weld, fastening devices and fixtures.
- b) For riveted and bolted structures joining shall be done by adequate number of bolts. If tack welding is permitted, in such cases the same shall be removed after the work is over.
- c) For riveted structures in which holes are to be drilled after assembly, joining shall be done by appropriate fixtures.

Tack welding shall be done on the side and along the line of the weld. Tack weld dimension all be minimum, welding being carried out with similar electrodes as the final welding and the tacks shall completely fuse with the final weld metal. In case splicing is necessary, the individual members shall be spliced first before assembly and before final welding with other members.

For riveted structures, members shall be well tightened by assembly bolts in every third hole maximum distance between bolts shall not exceed 500 mm. To prevent stiffening drift pins shall be used 30 per cent of the assembly bolts. After tightening, the gap between members to be jointed shall be checked by 0.2 mm thick feeler gauge which should not go inside by more than 2 mm, looseness of bolts shall be checked by tapping with a test hammer.

7.2.6. Riveting

Riveting shall be done by pneumatic riveting or hydraulic riveting equipment, riveting of diameter less than 10 mm may be fitted cold. In cold riveting the rivets are driven with the aid of powerful pneumatic or electrical clamps and the holes filled with sufficient tightness. However where such facilities are not available, hand riveting may be permitted by the engineer.

Members to be riveted shall be properly pinned, or bolted and rigidly held together while riveting. Rivets shall be heated uniformly throughout the length without burning or excess scaling and shall be of sufficient length to provide ahead of standard dimension. They shall, when driven, completely fill the holes and if countersunk, the countersinking shall be fully filled by the rivet. Any proudness of countersunk head shall be dressed off flush. All loose, burnt and badly formed or otherwise defective rivets shall be cut out and replaced before the structure is loaded. The heads of rivets shall be central to shanks and shall grip the assembled members firmly. In cutting out rivets care shall be taken so as not to injure the assembled members. Caulking or recapping shall not be permitted.

7.2.7. Bolting

Bolt heads and nuts shall be of such length as to project one clear thread beyond the nuts when fixed in position, and these shall fit in the holes without any shake. The nuts shall fit in the threaded ends of bolts properly.

Round washers shall be placed under the heads and nuts of permanent bolts. Maximum two washers for one nut and one for each bolt head shall be used. Both threads shall be outside the limits of joining members and unthreaded portion of bolt shall not be outside the washer.

Where there is risk of the nuts being removed or becoming loose due to vibration or reversal of stresses, these shall be secured from slackening by the use of lock-nuts or spring washers, as directed by the engineer. Bolts, nuts and washers shall be

thoroughly cleaned and dipped in double boiled linseed oil before use. Quality of lightening of bolts shall be inspected by tapping them with a hammer. The bolt shall not be shaken or shifted. The bolts shall be tightened starting from centre of the joint towards the edge.

7.2.8. Welding

Welding shall be done by metal arc process unless otherwise permitted by the engineer, in writing, in accordance with IS: 816-1969 Code of Practice for use of metal arc welding of general construction in mild steel, and IS: 9595-1980. Recommendation of Metal Arc Welding, regarding workmanship welding method, welding procedure with suitable electrodes and wire flux, combinations, quality of welds, correction of weld faults etc.

7.2.9. Preparation of members for welding

Assembly of structural members shall be made with proper jigs and fixtures to ensure correct positioning of members (angles, axis, nodes etc.).

Sharp edges, rust of cut edges, notches, irregularities and fissures due to faulty cutting shall be chipped or ground or filed over the length of the affected area, deep enough to remove faults completely. Edge preparation for welding shall be carefully and accurately made so as to facilitate a good joint. Generally no special edge preparation shall be required for members under 8 mm thick.

Edge preparation (beveling) denotes cutting of the same so as to result in V, X, K or U seam shapes as per IS: 9595-1980.

The members to be assembled shall be clean and dry on the welding edges. Under no circumstances shall wet, greasy rust of dirt covered parts be assembled. Joints shall be kept free from any foreign matter, likely to get into the gaps between members to be welded.

Before assembly, the edges to be welded as well as adjacent areas extending for at least 20 mm shall be cleaned (Until metallic polish is achieved). When assembling members proper care shall be taken of welding shrinkage and distortions, as the drawing dimensions cover finished dimensions of the structure. The elements shall be got checked and approved by the engineer before assembly wherever it is specified. The permissible tolerances for assembly of members preparatory to welding shall be as per IS: 9595. After assembly has been checked, temporary tack welding in position shall be done by electric welding; keeping in view finished dimensions of the structure.

Preheating of members to be joined to be carried out as per standards wherever necessary.

7.2.10. **Butt welds** (Fig. 1)

The form of joint, angle between fusion faces, gap between parts and the welding procedure shall be such that the welded joint shall comply with the design requirements. The ends of butt joints in plate shall be welded so as to provide full throat thickness. In the gas welded condition, the weld face shall be proud of the surface of the parent metal. Where a flush surface is required, the excess metal shall be dressed off. Where no dressing is to be carried out, the permissible weld profile shall be as specified in the relevant IS.

For butt weld, where these are to be welded for both sides, certain welding procedures allow this to be done without back going, but where complete penetration cannot be achieved, the back of the first run shall be gouged out to clean sound metal before welding is started on the gouged outside.

7.2.11. **Fillet Welds** (Fig. 1)

A fillet weld as deposited shall be not less than the specified dimensions indicated as throat thickness and/or leg thickness taking into account penetration process or partial penetration. For concave fillet welds the actual throat thickness shall be not less than 0.7 times the specified leg length. For convex fillet welds, the actual throat thickness shall be not less than 0.9 times the specified leg length.

7.2.12. **Preparation of joint faces**

If preparation or cutting of material is necessary, this shall be done by shearing, chipping, grinding, machining, thermal cutting or thermal gouging. When shearing is used the effect of work hardening shall be taken care of to ensure that there is no cracking of the edges. Removal of 1 mm to 2 mm from a cut face normally eliminates the layer of hardness.

7.2.13. **Fusion faces**

Fusion faces and adjacent surfaces shall be free from cracks, notches or other irregularities which might be the cause of defects or would interfere with the deposition of the weld. They shall also be free from heavy scale, moisture, oil, paint and any other substance which might affect the quality of weld or impede the progress of welding.

7.2.14. **Assembly for welding**

Jigs and manipulators should be used, where practicable, so that the welding can be carried out in the most suitable position. Jigs shall maintain the alignment with the minimum restraint so as to reduce the possibility of lock in stresses.

7.2.15. Alignment of butt joint

The root edges or root faces of butt joints shall not be out of alignment by more than 25 per cent of the thickness of the thinner material for material up to 12 mm thick or by more than 3 mm for thicker material. For certain applications closer tolerances may be necessary for proper alignment.

7.2.16. Fit up of parts jointed by fillet welds

The edges and surfaces to be jointed by fillet welds shall be in as close contact as possible since any gap increases the risk of cracking but in no case should the gap exceed 3 mm.

7.2.17. Tack welds (Fig.1)

Tack welds shall be not less than the throat thickness or leg lengths of the root run to be used in the joint. The length of the tack weld shall not be less than four times the thickness of the thicker part or 50 mm whichever is similar. If smaller tack welds are desired, these shall be so indicated.

Where the tack weld is incorporated in a welded joint, the shape of the tack shall be suitable for incorporation in the finished weld and it shall be free from cracks and other deposition faults.

7.2.18. Protection from weather

Surface to be welded shall be dry. When rain or snow is falling or during periods of high wind, necessary precautions shall be taken for outdoor welding arc. Warming shall be carried out at all ambient temperatures below 10 degree C.

7.2.19. Inter-run cleaning

Each run of weld bead and each layer of weld shall be thoroughly cleaned of slag, spatters, etc. before depositing subsequent bead or weld with particular reference to thorough cleaning of toes of the welds. Visible defects such as cracks, cavities and other deposition faults, if any, shall be removed to sound metal before depositing subsequent run or layer of weld.

7.2.20. Welding procedure

Welding shall be carried out only by fully trained and experienced welders as tested and approved by the engineer. Qualification tests for welders as well as tests for

approval of electrodes will be carried out as per IS: 823-1964. The nature of test for performance qualification for welders shall commensurate with the quality of welding required on this work as judged by the engineer. The steel structures shall be automatically, semi automatically or manually welded. Welding shall be only after the checks have been carried out. Welding procedures and Tests for welders shall be conducted as per IS: 9595 and approved by the engineer. The welder shall mark with his identification mark on each element welded by him. When welding is carried out in open air steps shall be taken to protect the places of welding against wind or rain. The electrodes wire and parts being weld on shall be dry. Before beginning the welding operation each joint shall be checked to assure that the parts to be welded are clean and root gaps provided as per IS: 9595. For continuing the welding of seams discontinued due to some reasons the end of the discontinued seam shall be melted in order to obtain a good continuity. Before resuming the welding operation the groove as well as the adjacent parts shall be well cleaned for a length of approximately 50 mm. For single butt welds (in V, $\frac{1}{2}$ V or U) and double butt welds (in K, double U, etc.) the re-welding of the root butt is mandatory but only after the metal deposition on the root has been cleaned by back gouging or chipping. The welding seams shall be left to cool slowly. The contractor shall not be allowed to cool the welds quickly by any method. For multilayer welding before welding the following layer, the formerly welded layer shall be cleaned metal bright by light chipping and wire brushing. Backing strips shall not be allowed. The order and method of welding shall be so that (a) no unacceptable deformation appears in the welded parts. (b) due margin is provided to compensate for contraction due to welding in order to avoid any high permanent stresses. The defects in welds must be rectified according to IS: 9595-1980 and as per instruction of engineer.

7.2.21. Approval and testing of welders

The contractor shall satisfy the engineer that the welder is suitable for the work upon which they will be employed.

7.2.22. Weld inspection

The weld seems shall satisfy the following

- a) Shall correspond to design shapes and dimensions.(b) Shall not have any defects such as cracks, incomplete penetration and fusion under cuts, rough surfaces, burns, blow holes and porosity etc. beyond permissible. During the welding operation and

approval of finished elements inspections and tests shall be made as shown in Table 1 below

Table 1 Extent of inspection and testing

Sl.No	Inspection of test	Coverage	Procedure	Evaluation and remedy of defects
1	Inspection of weld seam Appearance	All welds	Naked eye or lens	All faulty welds shall be rectified.
2	Checking of sizes	Atleast one for each weld seam	Ordinary measuring instruments (Rule template)	Should faulty weld be found, all welds shall be checked and all defects shall be rectified.
3	Mechanical test for welding procedure, performance & electrodes.		As per IS: 9595	As per IS: 9595

The mechanical characteristics of the welded joints shall be as in IS: 9595.

7.2.23. **Quality of welds and corrections**

Welded joints shall be free from defects that would impair the service performance of the construction. All welds shall be free from incomplete penetration, incomplete fusion, slag inclusion, burns, un-welded craters, undercuts and cracks in the weld metal or in the heat affected zone, porosity etc. Unacceptable undercutting shall be made good by grinding. In case of shrinkage cracks, cracks in parent plate and crater, defective portions shall be removed down to sound metal and re-welded. Whenever corrections necessitate the deposition of additional weld metal, electrode of a size not exceeding 4 mm may be used. Rectification of welds by caulking shall not be permitted.

7.2.24. **Cleaning** - All welds shall be cleaned of slag and other deposits after completion; till the work is inspected and approved, painting shall not be done.

7.2.25. **Plaining of ends**

Plaining of ends of members like Column ends shall be done by grinding where so specified.

Plaining of but welded member shall be done after these have been assembled and the edges be removed with grinding machine or file.

The following tolerances shall be permitted on members that have been plained

- The length of member having both ends plained max ± 2 mm with respect to design.
- Level difference between plained surface = 0.3 mm.

c) Deviation between plained surface and member axis = $\max 1 / 5000$.

7.2.26. **Safety and health**

The contractor shall ensure that the safety requirements and health provisions laid down in IS: 818-1968 Code of Practice for safety and health requirements in electric and gas welding and cutting operations are complied with during welding operations. The contractors shall also provide equipment for eye and face protection during welding as laid down in IS: 1179-1967. Fire precautions shall be taken in accordance with IS: 3016-1982 Code of Practice for fire precautions in welding and cutting operations.

7.2.27. **Erection**

Erection works shall be performed in accordance with the general construction schedule. A scheme shall be worked before the commencement of the erection which shall also contain rules for safety precautions as detailed in IS: 7205-1973. (Safety Code for erection of structural steel work).

Anchor bolts for fastening of steel structures shall be set in designed position and grouted along with foundations. Alternatively anchor bolts should be provided in the concrete foundations with bolt boxes and anchor channels for the purpose of flexibility and grouted after final alignment and leveling of column. The gaps between the bearing surface of foundation and bottom of the structures to be erected shall be filled properly by cement grouting. Grouting shall be done after the verification and proper positioning of the structures but before encasing the structures with concrete if specified. Damaged structural members shall be examined and rectified or replaced as directed. The erected parts of the structure shall be stable during all the stages of erection; and structural elements to be erected shall be stable and strong to bear erection loads. Working on the already erected structures is permitted only after they are finally fixed. Erection of structures of each tier high structures shall be executed only after the relevant fastening of lower tier by the permanent or temporary fastening devices as per schedule of execution of work and certified for safety. The joint and mating surface including the mating planes, strips and filler or spacers shall be cleaned of dust, rust and water. Erected structural members shall be firmly fastened by bolts and drifts, permanent or provisional tacking, crossing bars and so on before the erection crane hook is removed. The trusses shall be lifted only at nodes. The trusses above 12 m span shall not be slinged at the apex, as it will develop compression

stresses in the bottom tie member. It shall be lifted by slinging at two mid points of rafters, which shall be temporarily braced by a wooden member of suitable section. After the trusses are placed in position, purlins and wind bracings shall be fixed as soon as possible. The end of truss which faces the prevailing winds shall be fixed with holding down bolts and the other end kept free to move. In case of small truss of span say up to 12 m the free end of the truss shall be laid on steel plate as per design and the holes for holding down bolts shall be made in the form of oblong slot so as to permit the free movement of the truss end. For large spans, the free end of the truss shall be provided with suitable rocker and roller bearing where indicated.

7.2.28. **Erection joints**

While erecting, holes to be riveted shall be fitted with temporary bolts and drifts of diameters equal to those of the holes. It is necessary to initial drifts for accurate matching of holes. Number of bolts and drifts shall not be less than 40 per cent of total number of holes. Forces applied to drifts shall be same as approved for rivets. Number of drifts shall be 10 per cent of number of holes.

The number, size and length of tack welds in erection joints bearing erection forces shall be as indicated. For the erection joints which do not bear the erection forces the length of tack welds shall be minimum 10 per cent of the designed weld length of the joints. Welding, riveting and final fastening or permanent bolts shall be done only after the inspection of the structural elements for their positions. Head bolts and nuts shall perfectly be in touch with the surfaces of structures and washers.

7.2.29. **Tolerance allowed in erection**

Building without crane - The maximum Tolerance for line and level of steel structure shall be ± 3.00 mm on any part of the structure. The structure shall not be out of plumb more than 5.00 mm each 10 meter section in height and not more than 7.00 mm per 30 meter section. These tolerances shall apply to all parts of structure unless otherwise specified.

Tolerance allowed in erection of steel structure containing cranes shall be as per following Table.

Table

Component	Description		Tolerance allowed
Main columns And roof posts	a	Shifting of columns axis at foundation level with respect to building line:	
	i	In longitudinal direction	± 5.00 mm
	ii	In lateral direction	± 5.00 mm
	b	Deviation of both major column axis from vertical between foundation and other member connection levels:	
	i	For a column upto and including 10 m height	± 5.00 mm from true vertical.
	ii	For a column greater than 10 m but less than 40 m height	± 5.00 mm from True vertical for any 10 M length measured between connection levels but not more than ± 8.00 mm for 30 m length.
	c	For adjacent pairs of columns across the width of the building prior to placing of truss.	± 5.00 on true span
	d	For any individual column deviation of any bearing or resting level from levels shown on drawings.	± 5.00 mm
	e	For adjacent pairs of columns either across the width of buildings or longitudinally level difference allowed between bearing or seating level supposed to be at the same level.	5.00 mm
Trusses	a	Deviation at centre of span or upper chord member from vertical plane running through centre of bottom chord.	1/500 of the span or 10 mm whichever is less.
	b	Lateral displacement of top chord at centre of span from vertical plane running through centre of supports.	1/250 of depth of truss or 20 mm whichever is less.

36. RELEVANT BIS CODE FOR TECHNICAL SPECIFICATION

S. No.	IS Code	Description
A. STEEL REINFORCEMENT		
1	IS:1785	Cold Drawn Stress relieved wire (Part I).
2	IS:1786	Specification for Cold Twisted Steel Bars for Concrete Reinforcement.

3	IS:2751	Code of Practice for Welding of M.S.Bars.
4	IS:5525	Recommendation for detailing of Reinforcement in Reinforced Concrete Works.
5	IS:6006	Uncoated Stress Relieved Strand for Prestressed Concrete.
6	IS:14268	Specifications for uncoated stress Relieved Low Relaxation Seven Ply Strand for Prestressed Concrete.
7	IS:800	General Construction in Steel
8	IS:816	Metal-arc welding for general construction in mild steel
9	IS:817	Training & Testing of metal-arc welders
10	IS:226	Structural Steel Sections
11	IS:2062	Weldable Structural Steel
12	IS:814	Welding Electrodes
13	IS:919	Recommendations for limits and fits for Structural Engineering.
14	IS:1477	Code of Practice for painting of ferrous metals in buildings.
15	IS:1977	Structural Steel (Ordinary quality)
16	IS:7205	Safety Code for erection of structural steel work
17	IS:7215	Tolerances for fabrication of steel structures
18	IS:8500	Weldable structural steel (medium and high strength qualities).

37. RELEVANT BIS CODE FOR TECHNICAL SPECIFICATION

S. No.	IS Code	Description
<u>E. PLASTERING AND POINTING</u>		
1	IS: 269	Specification for 33 Grade Ordinary Portland Cement.
2	IS: 712	Specification for Building Limes.
3	IS:1542	Specification for Sand for Plaster.
4	IS:1630	Specification for Mason's Tools for plaster work and pointing work.
5	IS:1661	Code of Practice for application of cement lime plaster finishes.
6	IS:2402	Code of Practice for external rendered finishes.
7	IS:8041	Specification for Rapid Hardening Portland Cement.

8	IS:8112	Specification for 43 Grade Ordinary Portland Cement.
9	IS:12600	Specification for Low Heat Portland Cement.
<u>F. PAINTING</u>		
1	IS: 63	Whiting for Paints.
2	IS:110	Reading mixed paint, brushing, gray filler for Enamels, for use over primers.
3	IS:426	Specification for paste filler for color coats.
4	IS:428	Specification for Distemper, Oil Emulsion, color as required.
5	IS:710	Specification for Marine Plywood.
6	IS:1477 (Part I)	Code of Practice for painting of ferrous metals in buildings - Pretreatment.
7	IS:1477 (Part II)	Code of Practice for painting of ferrous metals in buildings - Painting.
8	IS:2338 (Part I)	Code of Practice for finishing of wood and wood based materials - Operations and Workmanship for finishing.
9	IS:2338 (Part II)	Code of Practice for finishing of wood and wood based materials - Schedules.
10	IS:2395 (Part I)	Code of Practice for painting concrete masonry and plaster surfaces - Operation and workmanship.
11	IS:2395 (Part II)	Code of Practice for painting concrete masonry and plaster surfaces - Schedules.
12	IS:2524 (Part I)	Code of Practice for painting of non-ferrous metals in buildings - Pre-treatment.
13	IS:2524 (Part II)	Code of Practice for painting of non-ferrous metals in buildings - Painting.
14	IS:3140	Code of Practice for painting asbestos cement building products.
15	IS:5410	Specification for cement paints, colour as required.

IS NO.	TITLE
292 :1983	Specification for leaded brass ingots and castings
318:1981	Specification for leaded tin bronze ingots and castings
319:1989	Specification for free cutting leaded brass bars, rods and sections
407:1989	Specification for brass tubes for general purpose
410:1977	Specification for cold rolled brass sheets, strip and foil
554:1985	Dimensions for pipe threads where pressure – tight joints are made on threads
742:1981	Specification for zinc base alloys die casting
781:1984	Specification for cast copper alloys screw down bib taps and stop valves for water services
1264:1989	Specification for brass gravity die castings (ingots and castings)
1795:1982	Specification for pillar taps for water supply purpose
2643 : 1975	Dimensions for pipe threads for fastening purpose
4454 (part 4): 1975	Steel wires for cold formed springs : part 4 stainless spring steel wire for normal corrosion resistance (first revision)
4694 : 1968	Basic dimension of square threads
4827:1983	Electroplated coatings of nickel and chromium on copper and copper alloys
4828:1983	Electroplated coatings of copper nickel and chromium on zinc alloys
4905:1986	Methods for random sampling
5192:1975	Specification for vulcanized natural rubber based compounds
6912:1975	Specifications for copper and copper alloys forging stock and forgings
6912:1985	ISO metric trapezoidal screw threads : Part I Basic profile and maximum material profile (first revision)

7008(part 1):1988		ISO metric trapezoidal screw threads: Part 2 Pitch diameter combinations (first revision)
7008(part 2):1988		ISO metric trapezoidal screw threads: Part 2 Pitch diameter combinations (first revision)
7008(part 3):1988		ISO metric trapezoidal screw threads :Part 3 Basic dimensions (first revision)
7008(part 4):1988		ISO metric trapezoidal screw threads: part 4 Tolerances (first revision)
7450 : 1974		Specification for vulcanized styrene – butadiene rubber (SBR) based compounds
7608 :1975		Specification for phosphor bronze wire (for general engineering Purposes)
7814 : 1985		Specification for phosphor bronze sheets and strip
8376 : 1988		Electroplated coatings of nickel and chromium on plastics for decorative purpose
9844:1981		Method of testing corrosion resistance of electroplated and anodized of electroplated and anodized aluminum coatings by neutral salt spray test
9975 :1981		Specification for “O” rings
10446 : 1983		Glossary of terms relating to water supply and sanitation
10773:1983		Copper tubes for refrigeration purposes
SL. NO.	IS. NO.	Subject
1	458-2003	Precast concrete pipes (with and without reinforcement) (3 rd Revision) (Amendment 2)
2	651-1992	Specification for salt glazed stoneware pipes and fittings (5 th revision)
3	1726-1991	Specification for cast iron manhole covers and frames (3 rd revision)

4	1729-2002	Specification for sand cast iron spigot and socket soil waste and ventilating pipes, fitting and accessories ^{1st} revision) (Amendments 4) (Reaffirmed 19
---	-----------	--

CONCRETE WORK --- LIST OF BUREAU OF INDIAN STANDARDS

Sl. No	IS No.	Subject
1	306-1983	Tin bronze ingots and castings (3 rd revision) Reaffirmed 1993.
2	383-1970	Coarse and fine aggregate from Natural source for concrete (2 nd revision) Reaffirmed 1990.
3	456-2000	Code of practice for plain and reinforced concrete (3 rd revision) (Amendments 2) Reaffirmed 1991.
4	516-1959	Method of sampling and analysis of concrete. Reaffirmed 1991.
6	1200 (Part II) 1974	Method of measurement of building and civil engineering work Part 2 (concrete works). (3 rd revision) (Amendments 2) Reaffirmed 1991.
7	1322-1993	Bitumen felt for water proofing and damp proofing (4 th revision) (previously 13220-1982)
8	1791-1985	Batch type concrete mixers. (2 nd revision) Reaffirmed 1990.
9	2386-1963	Method of test for aggregate for concrete work. a) Part 1 particle size and shape (Amendments 2) Reaffirmed 1990
		b) Part 2 Estimation of deleterious materials and organic impurities (Amendments 1) Reaffirmed 1990.
		c) Part 3 Specific gravity, density, voids, absorption and building – Reaffirmed 1990.I
		d) Part 4 Mechanical properties (Amendments 3) Reaffirmed 1990.
10	2505-1980	General requirements for concrete vibrators immersion type. Reaffirmed 1993.
11	2505-1985	General requirements for screed board concrete vibrators. (1 st revision) Reaffirmed 1990.
12	2645-1975	Integral cement water proofing components (1 st revision) (Amendments 1) Reaffirmed 1992.

13	2686-1977	Cinder as fine aggregate for use in lime concrete (1 st revision) (Amendments 1) Reaffirmed 1992.
14	3068-1986	Broken bunt (clay) coarse aggregate for use in lime concrete. (2 nd revision) Reaffirmed 1991.
15	3812-1981	Flash for use as pozzolana and admixtures (1 st revision) Reaffirmed 1992.
16	4643-1984	Section wrenches for fire bridge use (1 st revision) Reaffirmed 1992.
17	4656-1968	Form vibrators for concrete. Reaffirmed 1991.
18	7861 (Part 1) 1981	Code of practice for extreme weather concreting (Part 1) recommended practice for hot weather concreting (Amendments 1) Reaffirmed 1990.
19	7861 (Part 2) 1975	Code of practice for cold weather concreting (Part 2) Recommended practice for cold weather concreting (Amendments 1) Reaffirmed 1992.
20	9103-1979	Admixture for concrete Reaffirmed 1990.

LIST OF BUREAU OF INDIAN STANDARDS (IS)

IS: 737-1986	Wrought aluminum and aluminum alloy, steel and strip for general engineering purpose. (3rd Revision)
IS: 1121-(Part I) 1974	Methods of test for determination of properties and strengths of Natural building stones (Part I-compressive strength). (1st Revision) (Amendment I)
IS: 1122-1974	Methods of test for determination of specific gravity of natural Building stones. (1st Revision)
IS: 1123-1975	Methods of identification of natural building stones. (1st Revision)
IS: 1124-1974	Methods of test for determination of water absorption, apparent Specific gravity and porosity of natural building stones. (1st Revision)
IS: 1125-1974	Methods of test for determination of weathering of natural building stones (1st Revision)
IS: 1126-1974	Methods of test for determination of durability of natural Building stones. (1st Revision) (Amendment I)

IS: 1128-1974	Lime stones (slab & tiles). (1st Revision)
IS: 1129-1972	Recommendations for dressing of natural building stones. (1st Revision) Reaffirmed 1993
IS: 1200 (Part 4) -1976	Methods of measurements of building and Civil engineering works: Part 4 : Stone masonry. (3rd Revision) Reaffirmed 1992
IS: 1597 (Part 1)-1992	Code of practice for construction of rubble stone masonry : Part 1 : Rubble Stone masonry (1st Revision)
IS: 1597 (Part 2)-1992	Code of practice for construction of ashlar stone masonry : Part 2 : Ashlar masonry (1st Revision)
IS: 1805-1973	Glossary of terms relating to stones, quarrying and dressing. (1st Revision)
IS: 2185-(Part1)-1979	Concrete masonry units: Part 1: Hollow and solid concrete blocks. (2nd Revision) (Amendment 1) 2005
IS: 2572-1963	Code of practice for construction of hollow concrete blocks Masonry. 2005
IS: 3620-1979	Laterite stone block for masonry. (1st Revision) 1993
IS: 3622-1977	Sand stone (slab & tiles) (1st Revision)
IS: 4101-(Part 1)-1967	Code of practice for external facings and veneers: Part 1: Stone facing, Reaffirmed 1990
IS: 4101-(Part 2) 1967	Code of practice for external facings and veneers: Part 2: Cement concrete facing. 1990
IS: 12440-1988	Precast concrete stone masonry blocks.
IS: 269-1989	33 grade Ordinary Portland Cement. (4th Revision) (Amendments 3)
IS: 1489-1991	Part 1: Portland Pozzolana Cement: Part 1: Fly ash based (3rd Revision) Part 2: Portland Pozzolana Cement: Part 2: Calcined Clay based. (3rd Revision)
IS: 6909-1990	Specification for Super sulphated Cement. (Amendments 2)
IS: 8041-1990	Rapid hardening Portland cement. (2nd Revision) (Amendments 2)
IS: 8043-1991	Hydrophobic Portland cement. (2nd Revision) (Amendments 2)
IS: 3812-1981	Fly ash for as Pozzolana and admixture. (1st Revision) Part I & II

	2003
IS: 383-1970	Coarse and fine aggregate from natural sources for concrete. (2nd Revision) Reaffirmed 1990
IS: 453-1993	Double acting spring hinges. (3rd Revision)
IS: 1122-1974	Method of test of determination of true specific gravity of natural building stones. (1st Revision) Reaffirmed 1993
IS: 1124-1974	Method of test for determination of water absorption, apparent Specific gravity and porosity of natural building stones. (1st Revision) Reaffirmed 1990.
IS: 1130-1969	Marble (blocks, slabs and tiles). Reaffirmed 1993
IS: 4101(Part-1) -1967	Code as practice for external facing and veneers: Part 1 Stone facing. Reaffirmed 1990.

SECTION V

DRAWINGS**Brief Description of drawing**

The Works are shown in the following drawings that are issued as a part of the Tender Documents:

Sl. No	Drawing No.	Description
1	22/71-I	Proposed Plan
2	22/71-II	PLAN
3	22/71-III	LOCATION
4.	22/71-IV	Existing Plan

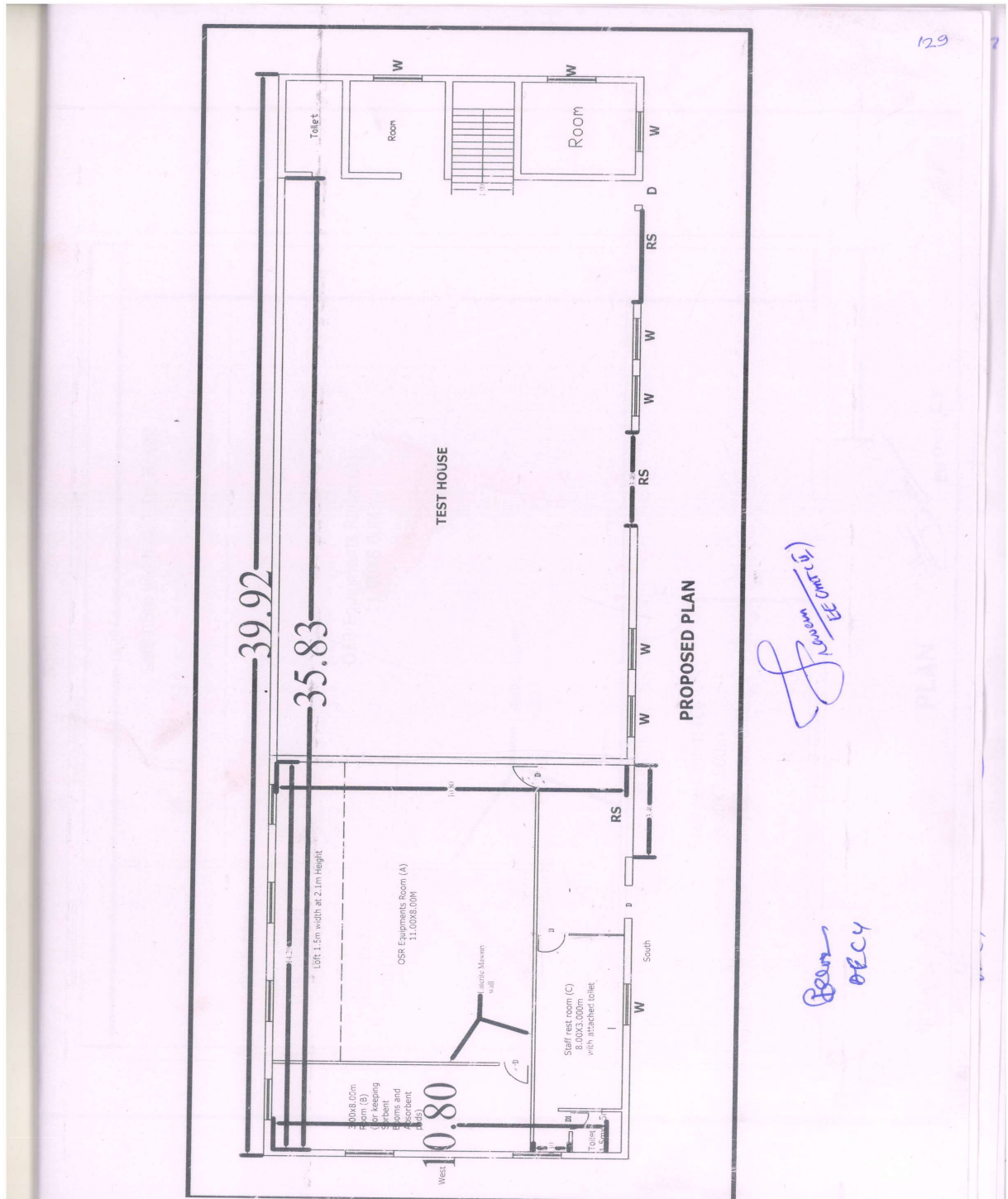

22/71-I

Proposed Plan

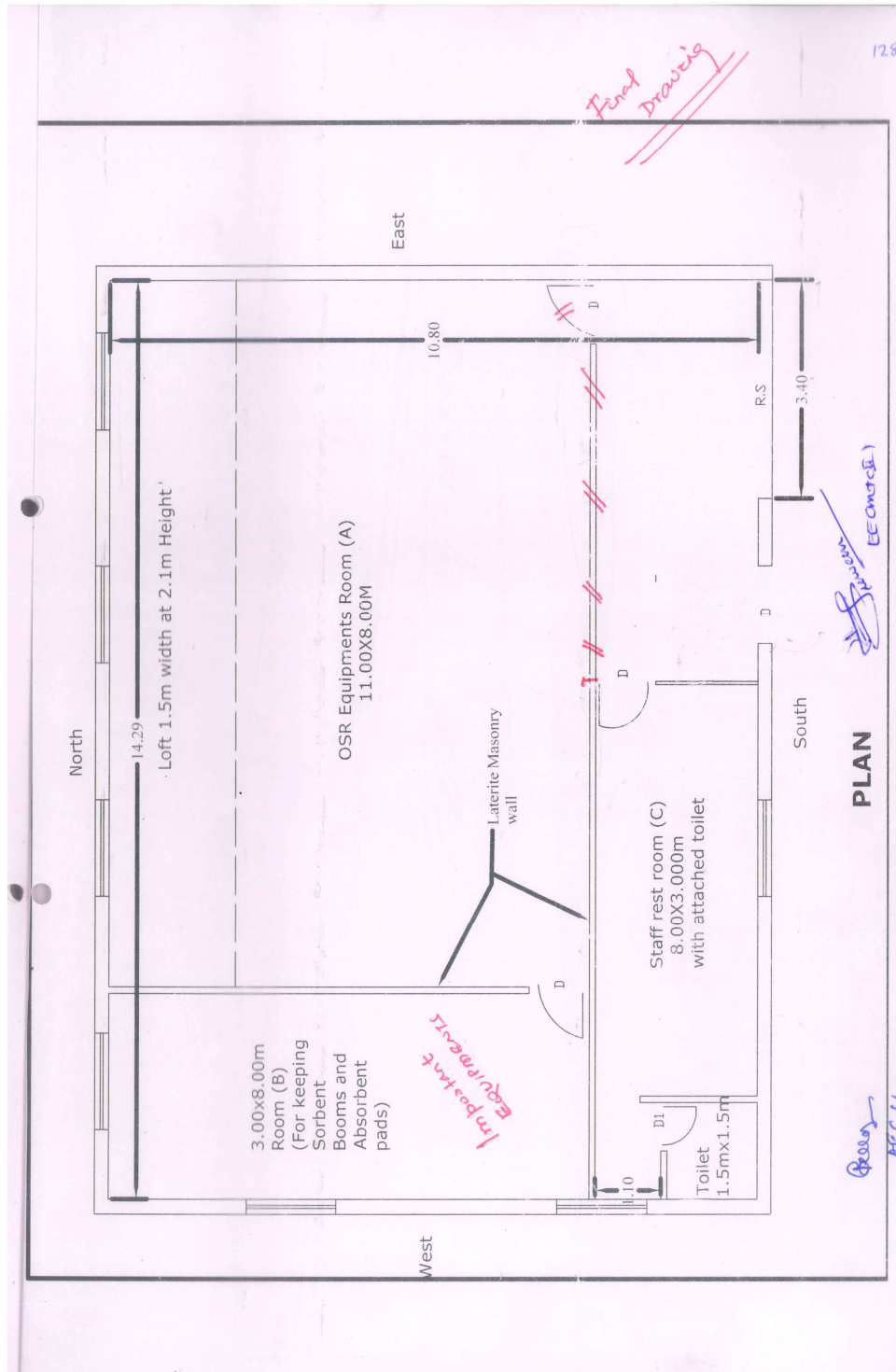

22/71-II

PLAN

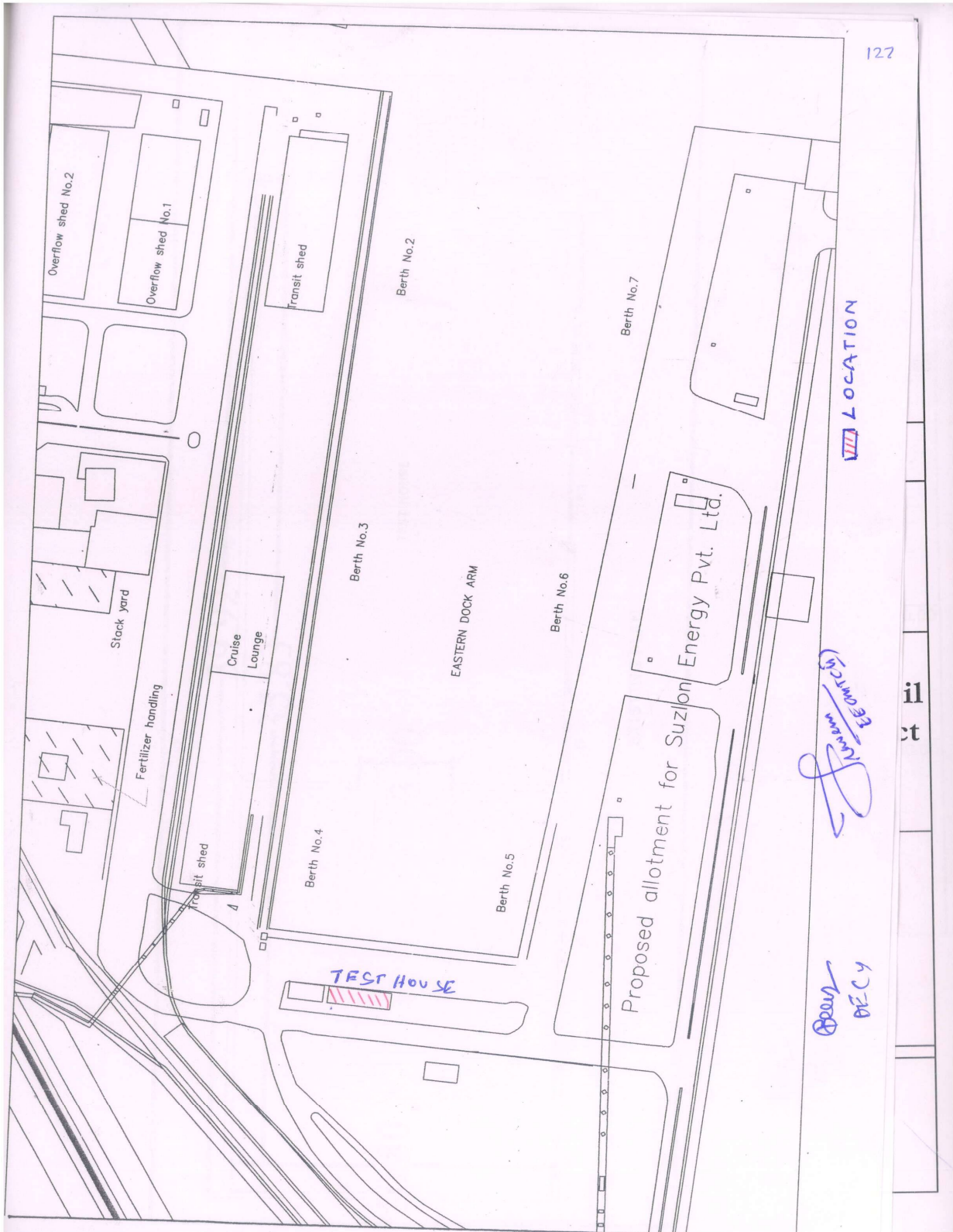

22/71-LP

LOCATION

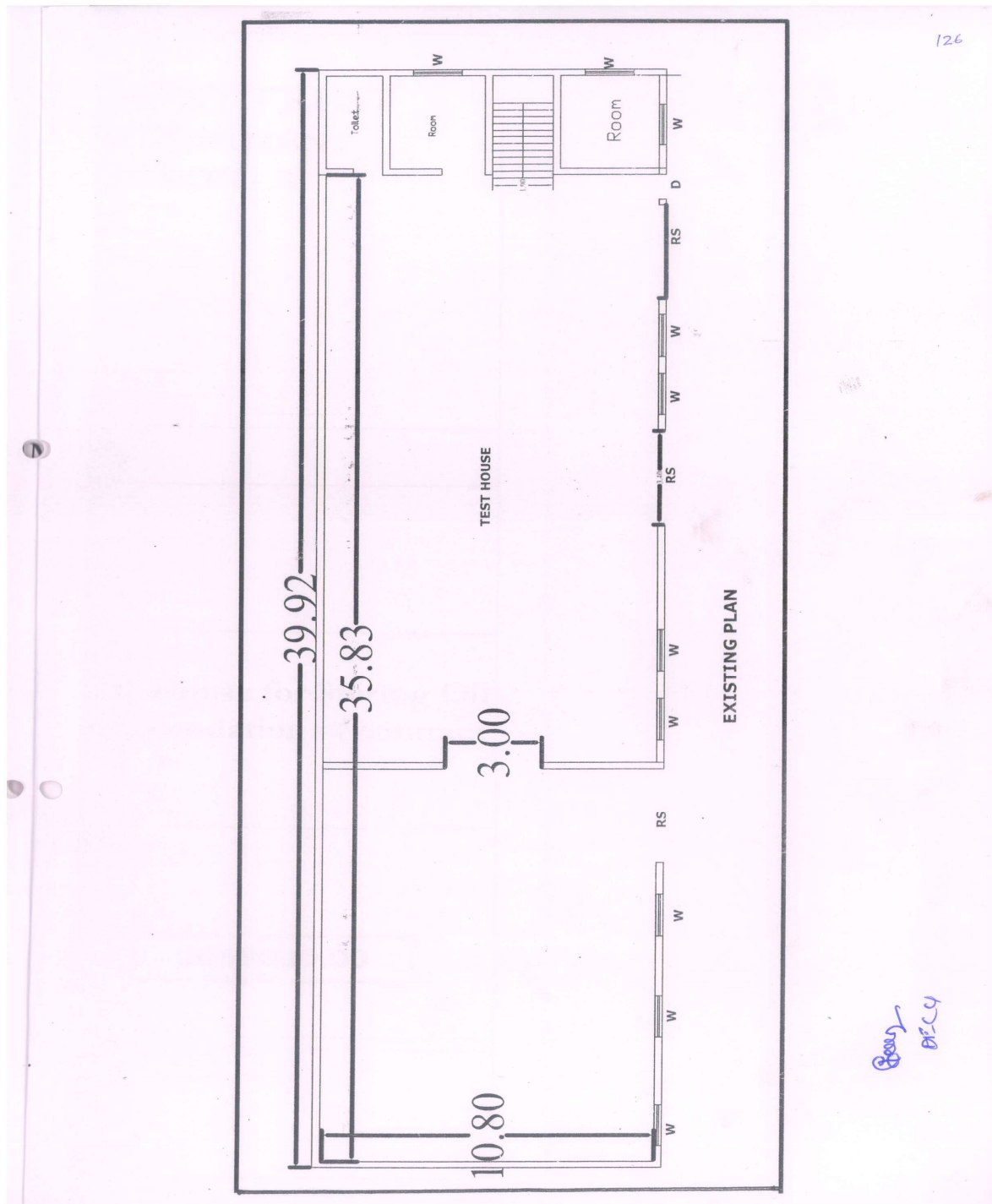

22/71-IV

Existing Plan



NEW MANGALORE PORT AUTHORITY
Panambur, Mangalore

**RENOVATION OF TEST HOUSE FOR STORING OIL RESPONSE EQUIPMENT
AND FOR ACCOMODATION OF CONTRACT STAFF**

TENDER DOCUMENT
Volume - III

Table of Contents

SECTION VI.....	176
(i) PREAMBLE TO BILL OF QUANTITIES	176
1. General Instructions.....	176
2. Civil Works.....	179
3. Abbreviations.....	181
ii) BILL OF QUANTITIES.....	183
(iii) FORM OF TENDER.....	195
SECTION VII.....	197
SCHEDULE – B	203

VOLUME III**SECTION VI****(i) PREAMBLE TO BILL OF QUANTITIES****1. General Instructions****1.1 General**

1.1.1 This Bill of Quantities must be read with the Drawings, Conditions of Contract and the Specifications, and the Contractor shall be deemed to have examined the Drawings, Specifications, Conditions of Contract and to have acquainted himself with the detailed descriptions of the Works to be done, and the way in which they are to be carried out.

1.1.2 Notwithstanding that the work has been sectionalized every part of it shall be deemed to be supplementary to and complementary of every other part and shall be read with it or into it so far as it may practicable to do so.

1.1.3 The detailed descriptions of work and materials given in the Specifications are not necessarily being repeated in the Bill of Quantities.

1.1.4 The Contractor shall be deemed to have visited the Site before preparing his tender and to have examined for himself the conditions under which the work will proceed and all other matters affecting the carrying out of the works and cost thereof.

1.1.5 The Tenderer will be held to have familiarised himself with all local conditions, in so far as they affect the work, means of access and the locality of existing services, in order to execute the Works measured and described hereinafter. No claims for want of knowledge in this respect will be reimbursed.

1.2 Rates and Prices to be Inclusive

1.2.1 Rates and prices set against items are to be the all inclusive value of the finished work shown on the Drawings and/or described in the Specification or which can reasonably be inferred there from and are to cover the cost of provision of plant, labour, supervision, materials, test charges, freight, transportation, erection, installation, performance of work, care of works, insurance, maintenance, overheads and profits and every incidental and contingent cost and charges whatsoever including all taxes if any excluding GST and every kind of temporary work executed or used in connection therewith

(except those items in respect of which provision has been separately made in the general condition of contract) and all the Contractor's obligations under the Contract and all matters and things necessary for the proper completion and maintenance of the Works.

- 1.2.2 The rates and prices set down against the items are to be the full inclusive value of the finished work shown on the Drawing and/or described in the Specification or which can reasonably be inferred the reform and to cover the cost of every description of Temporary Works executed or used in connection therewith (except those items in respect of which specific provision has been separately made in these Bills of Quantities) and all the Contractor's obligations under the Contract including testing, giving samples and all matters and things necessary for the proper execution, completion and maintenance of the Works.
- 1.2.3 The Specifications are intended to cover the supply of material and the execution of all work necessary to complete the works. Should there be any details of construction or material which have not been referred to in the Specifications or in the Bill of Quantities and Drawings, but the necessity for which may reasonably be implied or inferred there from, or which are usual or essential to the completion of all works in all trades, the same shall be deemed to be included in the rates and prices entered in the Bill of Quantities. The rates and prices are to cover the item as described in the Bill of Quantities and if there is inconsistency in the description between the Bill of Quantities, Specifications or Drawings, the interpretation will be done according to General Conditions of Contract.
- 1.2.4 The quantities given in the Bill are approximate and are given to provide a common basis for tendering. They are not to be taken as a guarantee that the quantities scheduled will be carried out or required or that they will not be exceeded. The Employer / Engineer reserves the right to delete any item and / or increase / reduce quantities indicated in the Bills of Quantities at any time. Payment will be made according to the actual quantities of work ordered and carried out in the contract. However, the rates quoted shall be valid for any extent of variation in quantity of each individual item provided that the total contract value does not get altered by more than indicated in conditions of contract. No claim whatsoever for extra payment due to variation of quantities within the above said limit would be entertained.
- 1.2.5 The drawings for tender purposes are indicative only of the work to be carried out. However, the Tenderer must allow within his price for the items of work included in the Tender Documents for the details which will appear on subsequent drawings developed

for construction purposes. Rate and price shall include any additional design/ detailing to be carried out by contractor.

1.2.6 The rates and prices shall include (except where separate items are given) for the provision and operation of the following items, for compliance with the Conditions of Contract, Special Conditions, the specifications and Tender drawings:

- i) Supervision and labour for the Works;
- ii) All materials, installation/erection, handling and transportation;
- iii) All Contractor's Equipment;
- iv) All testing, commissioning, insurance, maintenance, security, welfare facilities, overheads and profit and every incidental and contingent costs and charges whatsoever including;
- v) All temporary fencing, watching, lighting, sanitary accommodation, general security arrangements, welfare facilities and first aid provision;
- vi) Provision and maintenance of Contractor's site offices, cabins, huts, maintenance and storage areas;
- vii) All taxes if any excluding GST on the transfer of property in goods in the execution of works, Excise Duty, Duties, etc. (other than Customs Duty for materials to be permanently incorporated into the Works);
- viii) All necessary temporary services including fresh water, compressed air lines, electrical cabling and switchgear, telephone, walkie-talkie and facsimile facilities;
- ix) The maintenance of all Contractor's services;
- x) All insurances for the Works;
- xi) Allowance for complying with all environmental aspects as specified;
- xii) Detail design of components of temporary works, wherever necessary as directed by Engineer.

1.4 Method of Measurement

1.4.1 Measurement of Work shall be in accordance with IS 1200 and shall be net off the dimensions of the works shown on the drawings except as mentioned below:

1.4.2 Units of Measurement: The units of measurement used in this Bill of Quantities are in metric units as follows:

- i) Linear: Linear metre, centimeter or millimeter abbreviated to 'Rm', 'cm' or 'mm' respectively.
- ii) Superficial: Square metre or Square centimeter abbreviated to 'Sq.M' or 'sq.cm' respectively.

- iii) Volumetric: Cubic metre abbreviated to 'cu.m'. Litre abbreviated to 'L'
- iv) Weight: Tonne = 1000 Kilograms, abbreviated to 'T', / 'MT' Kilogram abbreviated to 'kg'
- v) Numbers: Numbers abbreviated to Nos. or No.
- vi) Lump sum: Lump sum abbreviated to 'L.S.'

1.5 Currency

- 1.5.1 All monetary reference herein and the Bill of Quantities shall be priced in Indian Rupee Currency.

2. Civil Works

2.2 Precast Concrete

- 2.2.1 Shuttering for precast concrete shall not be measured and paid for separately.
- 2.2.2 Effort for placement of precast concrete at the final locations shall not be measured unless a specific item is provided in the Bill of Quantities.
- 2.2.3 The precast concrete units shall be measured as shown on the detailed drawings.

2.3 In-situ Concrete

- 2.3.1 Shuttering for In-situ concrete shall not be measured and paid for separately.
- 2.3.2 No deduction will be made for chamfers smaller than 50 sq.cm. sectional area, reinforcement bolts and other embedded parts unless larger than 0.1 sq.m. sectional area and 0.03 cu.m. in volume. No extra volume will be measured for splays or fillets smaller than 50 sq.cm. sectional area.
- 2.3.3 The rates for reinforced concrete shall include for all batching, mixing, transporting, hoisting or lowering to any height / depth, placing in position and compaction in work of any sectional area or thickness including shuttering, forming necessary construction joints, shear keys and stop ends, and for curing and protecting etc. all as specified.
- 2.3.4 The rates shall include for preparing construction joints, shear keys and surfaces against which next stage concrete is to be cast and building in fittings including pipes and bolts except where specifically billed separately. No separate payment will be made for making openings/pockets/pits of any size and shape. Where surfaces are to receive finishes the rates shall include for leaving the surface rough or for hacking and roughening the surface to form a key.

2.3.5 Unless otherwise noted, rates shall include for inserting pipes and other inserts in position accurately, concreting while they are in position and also for protecting the same as the work proceeds.

2.3.6 Unless otherwise noted, the rates for concrete items shall include for finishing the top surface to levels and slopes and surface finish as specified. Rates for concrete shall include for finishing the slab to specified slope towards drains, etc.

2.4 Reinforcement

2.4.1 Steel reinforcement will be measured by weight and fixed in accordance with Drawings and Specifications. The weight of reinforcement bars -whether plain, deformed or ribbed etc., -of various diameters will be calculated in accordance with Table 1 of IS:1732 'Dimensions for Round and Square Steel Bars for Structural and General Engineering Purposes'.

2.4.2 The rates shall include for laps, cutting and waste, straightening short and long lengths, bending, fixing, rolling margin and the provision of spacer bars or support, chairs, binding wire, saddles, forks and all dense concrete spacer blocks, etc., including preparing bending schedules from the Drawings.

2.4.3 The rates shall include for all necessary descaling, wire brushing and cleaning to remove all rust and mill scale, dirt, grease and other deleterious matter before fixing and whilst still exposed during construction.

2.5 Structural and Miscellaneous Steel work

2.5.1 Rates for structural steel work and iron work shall include supply, fabrication, delivery and erection/embedment in concrete at Site and all charges for welding, cutting, bending, bolting, site connections, fixing to foundations.

2.5.2 The rates for Structural Steelwork shall include:

- i) Supply, fabrication, delivery and erection
- ii) Rolling margin, cutting and waste, weld metal, bolts, fixings and fittings
- iii) Hoisting, drilling, bolting or welding and fixing in the manner specified or indicated in the drawing
- iv) Fabrication drawings
- v) Welding trials and tests
- vi) Erection trials
- vii) Protective treatment (painting, hot dip galvanizing etc), including making good any damage if provided in the BOQ

item.

2.5.3 Metalwork items are described in the Bills of Quantities and the Tenderer is to include for all the fittings, etc., described. All items shall include the necessary fabrication, joints, angles, intersections and ends, all bolts or fixing lugs, all hoisting and scaffolding required and casting in fixings or later cutting out or forming pockets for same, grouting, supporting and making good.

2.5.4 Rates are to include for all necessary scaffolding, working over water and at any height staging and hoisting and tarpaulin or other protective covers and the cleaning and removal of paint stains and spots, etc.

3.4.1 The Contractor's unit rates and prices shall include all equipment, apparatus, material indicated in the Drawings, and/or Specifications in connection with the item in question and also associated labour as well as all additional equipment, apparatus, material, consumables usually necessary to complete the system even though not specifically shown, described or otherwise referred to and also associated labour.

3.4.2 The rate for providing and fixing above items shall include all fittings, fixtures, base and sole plates, anchor bolts, including epoxy grouting, etc. all complete as specified, including the necessary additional supervision to ensure accurate alignment

3. Abbreviations

4.1.1 The following abbreviations are used in the Specifications and Bill of Quantities:

IS :	Indian Standard
BS :	British Standard
Qty. :	Quantity
mm :	Millimeters
cm :	Centimeters
M / m :	Meters
LM :	linear metre
LS :	lump sum
Rs. :	Rupees
P. :	Paise
Nos. :	Numbers
do :	Ditto
MS :	mild steel
T :	Tones
Kg :	Kilogram

EO :	Extra over (previous sum unless specified otherwise)
sq.m. /m ² / sqmt	square metre
sq.cm. :	square centimeters
mm ² :	Square Millimetre
Cu.m. / cum:	cubic meters
YST :	yield stress
dia :	Diameter
wt. :	Weight
Drg.No.:	drawing number
max. :	Maximum
min :	Minimum
approx :	Approximately
n.e.:	not exceeding
incl:	Including
circ:	Circular
set :	set / sets
c/c	centre to centre
@ :	at the rate of
Qtl	Quintal

ii) BILL OF QUANTITIES

NAME OF WORK: RENOVATION OF TEST HOUSE FOR STORING OIL RESPONSE EQUIPMENT AND FOR ACCOMODATION OF CONTRACT STAFF.					
Item No.	DESCRIPTION OF ITEM	QTY	UNIT	RATE IN figures / WORDS	AMOUNT (Rs. Ps.)
1	Scraping plaster in lime or cement mortar from brick / stone masonry.	120.00	Sqmt	21.00	2520.00
2	Dismantling of Aluminum windows including cost of dismantling, labours charges transportation charges, tools and plants and all other incidental charges etc. compete as directed by the department.	2.00	NO	365.13	730.26
3	Demolishing brick work manually/ by mechanical means including stacking of serviceable material and disposal of unserviceable material to the appropriate disposal area as per direction of Engineer-in-charge.	0.58	Cum	369.00	214.02
4	Providing and constructing laterite size stone masonry including cost and conveyance of all materials curing etc complete as per specification. I.S. 3620/1979 having compressive strength not less than 3.5 N/mm ² for saturated dry samples.	20.00	Cum	5691.00	113820.00
5	Providing 12 mm cement plaster with cement mortar 1:4 (1 cement: 4 fine sand) to brick masonry including rounding off corners wherever required smooth rendering, providing and removing scaffolding, including cost of materials,	310.00	Sqmt	218.00	67580.00

	labour, curing complete as per specifications and as per directions of Engineer-in-charge.				
6	<p>KSRB 7.15: Providing, fabricating, assembling and fixing in position anodized aluminium partitions using aluminium sections of mat finish or glassy finish in combination of plain grove, single grove and double grove as per requirements for the frames of overall size 63.5mm x 38.1mm. with thickness of 2mm. having section weight, plain sections 1.054kg/m, single grove thickness 1.95mm. section weight 1.094kg/m, double grove thickness 1.9mm section weight 1.094kg/m and bottom member 114.3 mm. x 44.45mm. thickness 3.18mm. weight 2.646 kg/m; aluminium louvres section of size 36.5mmx34.93mm 1.45mm. thick section weight 0.429kg/m; bottom portions provided with 12mm. thick prelaminated sheet both sides of approved colour lamination exterior grade upto 0.9m height, spacing of vertical member not exceeding 0.6 m. c to c; sections are cut to the required lengths, joints mitered and corners grinded subdividing frames tenoned and rivetted to the frames; the assembled frame stiffened with corner angles, stripped and fixed with screws, rawl plugs and teak wood gutties to R.C.C.columns on sides, R.C.C. lintels or beams at top and floor at bottom, including cutting chistelling and making good with cement mortar to</p>	7.00	Sqmt	3432.00	24024.00

	<p>match the surface; providing and fixing 5.5mm. thick plain glass for middle portion viz., 0.9m. to 2.13 m. and top panel with louvres sections; the glass and panels fitted with glazing clips of 19mmx17.3mm. of thickness 0.9mm. weight 0.124kg/m, aluminium sections sections treated for removal of any rust and prevention of further rust formation, coated with greasy materials for non-adherence of mortars or any other sticky materials; vertical members embedded in the flooring by making suitable sized holes and fixing with cement mortar, with necessary opening for fixing of door of standard size (excluding cost of door) all the frame thoroughly cleaned, free from rust, scale or dirt including cost of materials, fixtures, labour and HOM of machinery complete as per specifications. - using aluminium section powdered to a minimum of 60 to 70 microns with exterior durable pure polyester grade powder of approved quality.</p>				
7	<p>Providing and laying 52 mm thick cement concrete flooring with concrete hardener topping, under layer 40 mm thick cement concrete 1:2:4 (1 cement: 2 coarse sand : 4 graded stone aggregate 20 mm nominal size) and top layer 12 mm thick cement hardener consisting of mix 1:2 (1 cement hardener mix : 2 graded stone aggregate 6 mm nominal size) by volume, hardening compound mixed @ 2 litre per 50 kg of cement</p>	385.00	Sqmt	724.00	278740.00

	or as per direction of Engineer in-charge.				
8	Providing and fixing RCC door frames factory manufactured, with C.C. 1:1 1/2 :3 reinforced with 3 Nos. of 6 mm dia. Main bars and 6 mm dia. Stirrups welded at 30 cm C/C, vibrating, curing including cost of steel and fabrication charges having 3 Nos. of hinges with 20mm x 3mm M.S. flat welded with required iron rods and flats with drilling and fixing 4 No. of flat screw nuts each in concrete for fixing hinges and making necessary provision in concrete for fixing aldrops, tower bolts etc., including cost of one coat of oil based enamel primer, 4 No. of hold fasts, 3 Nos. ISS Iron oxidized hinges necessary metal screws etc., complete. 60mm x 100 mm size-Door frames.	27.00	RM	891.00	24057.00
9	KSRB 4-1.1: Providing and laying in position plain cement concrete of Mix 1:2:4 with OPC @ 240kgs, with 40mm and down size graded granite metal coarse aggregates @0.878cum and fine aggregates @ 0.459cum machine mixed, concrete laid in layers not exceeding 15cms. thick, well compacted, in foundation, including cost of all materials, labour, HOM curing complete as per specifications Specification No. KBS 4.1, 4.2	1.00	Cum	5752.00	5752.00
10	Providing and laying Vitrified tiles anti skid/plain of approved make, quality in different sizes (thickness to be specified by manufacturer), with water absorption less than 0.08 % and	50.00	Sqmt	1111.00	55550.00

	conforming to I.S. 15622, of approved make, in all colours & shade, over 12 mm thick bed of cement mortar 1:3 (1 cement: 3 coarse sand), jointing with grey cement slurry @ 3.3 kg/ m ² including grouting the joint with white cement & matching pigments etc. complete. Size of Tile 600x600 mm.				
11	Providing and fixing CI Nahani trap of approved make conforming to ISI specifications and construction of Cistern in CC 1:2:4 as per directions (Rate is inclusive of cost of materials and fixtures and conveyance of materials to work spot).	1.00	Sqmt	250.00	250.00
12	Wall painting with plastic emulsion paint of approved brand and manufacture to give an even shade: One coats on old work as per specifications and as per directions of Engineer in charge.	1076.00	Sqmt	62.00	66712.00
13	Painting with silicon & acrylic emulsion based water thinnable sealer of approved brand and manufacture on wet or patchy portion of plastered surfaces: Two coats with paint of approved quality to give an even shade, after thoroughly brooming the surface to remove all dirt, dust, mortar drops and foreign matter including preparing the surface even and sand paper smooth, cost of materials, labour complete as per	740.00	Sqmt	52.55	38887.00

	specifications and as per directions of Engineer-in-charge..				
14	Painting with synthetic enamel paint of approved brand and manufacture of required colour to give an even shade :One coats on old work as per specifications and as per directions of Engineer in charge	145.00	Sqmt	59.00	8555.00
15	Providing and fixing Concrete plank shelves (CONCORD MAKE) with steel fabricated structure, teak wood finish, including cost of painting to the wall and shelves, plastering if required, transportation, fixing, cutting, wall painting inside shelves, Tools & plants and all other incidental charges etc. complete as directed by the Department.	60.00	Sqmt	2019.59	121175.40
16	Providing and fixing Double track window shutter with 9mm thick particle board sides all-round fixed with 63.1x38.5mm aluminum partition section with colour powder coated section, including cost of transportation, fixing, cutting, wall painting inside shelves, Tools & plants and all other incidental charges etc. complete the as directed by the Department	16.00	Sqmt	3563.06	57008.96
17	Providing and fixing white vitreous china pedestal type water closet (European type) with seat and lid, 10 litre low level white vitreous china flushing cistern & C.P. flush bend with fittings & C.I. brackets, 40 mm flush bend, overflow arrangement with specials of standard make and	1.00	NO	5005.00	5005.00

	mosquito proof coupling of approved municipal design complete, including painting of fittings and brackets, cutting & making good the walls & floors wherever required, W.C. pan with ISI marked white solid plastic seat and lid.				
18	Providing & fixing stainless steel 100mm grating, including cost of materials, fixing charges and all other incidental charge etc. complete, as directed by the department.	1.00	NO	149.50	149.50
19	Providing and fixing brass stop cock of approved quality: 15 mm nominal bore.	3.00	NO	326.00	978.00
20	Providing and fixing brass bib cock of approved quality: 15 mm nominal bore.	2.00	NO	326.00	652.00
21	Providing and fixing Health fauset including cost of all materials, labour and HOM of equipment's with all leads complete as per specifications.	1.00	NO	1166.10	1166.10
22	Providing and fixing wash basin with C.I. brackets, 15 mm C.P. brass pillar taps, 32 mm C.P. brass waste of standard pattern, including painting of fittings and brackets, cutting and making good the walls wherever require. White Vitreous China Wash basin size 630x450 mm with a pair of 15mm C.P. brass pillar taps.	1.00	No	2529.00	2529.00
23	Providing and fixing C.P. brass shower rose with 15 or 20 mm inlet - 150 mm diameter	1.00	NO	220.00	220.00
24	Providing and fixing 600 x 450mm beveled edge mirror of superior glass (of approved quality) complete with 6 mm thick hard board ground fixed to wooden cleats with C.P brass	1.00	NO	971.00	971.00

	screws and washer complete.				
25	KSRB13-8.5 : Providing and fixing to wall, ceiling and floor, low density polyethylene pipes 6.00 kgf/sq.cm working pressure 110mm outside diameter with special flange, compression type fittings, wall clips, making good the wall, ceiling and floor including cost of all materials, labour charges, HOM of equipments and testing complete as per specifications. Specification No.KBS 13.2.15.1 / 13.9	40.00	RM	450.00	18000.00
26	KSRB13-10 : Providing and fixing to wall, ceiling and floor unplasticised PVC pipes size 25mm dia 10.00 kgs/sqcm working pressure of outside diameter chemplast I Wavin or equivalent make with pipe fittings, wall clips, making good the wall, ceiling and floor, including cost of all materials, labour charges, HOM and testing complete as per specifications. Specification No.KBS 13.2.154/13.9	40.00	RM	118.00	4720.00
27	KSRB13-8 : Providing and fixing to wall, ceiling and floor, medium density polyethylene pipes of size 50 mm dia. 6.00 kgs/sq.cm working pressure of outside diameter with special flange, compression type fittings, wall clips, making good the wall, ceiling and floor including cost of all materials, labour charges, HOM and testing complete as per specifications. Specification No.KBS 13.2.15.1 I 13.9 for internal water supply connection	20.00	RM	261.00	5220.00
28	KSRB13-10 : Providing and fixing to wall, ceiling and floor un-plasticized PVC pipes of size	10.00	RM	107.00	1070.00

	16mm dia 10.00 kgs/sqcm working pressure of outside diameter chemplast I Wavin or equivalent make with pipe fittings, wall clips, making good the wall, ceiling and floor, including cost of all materials, labour charges, HOM and testing complete as per specifications. Specification No.KBS 13.2.154/13.9				
29	Providing & fixing 30mm thick factory made rigid foam Prelam Panelled Door Shutters made from M.S. tube of 19x19mm, 19 gauge for stiles and 15x15mm for top & bottom rails, covered with heat moulded Prelaminated PVC C Channel of 5mm thick sheet & 30x50mm wide to form stiles & 5mm thick & 75mm wide Prelaminated PVC Sheets for top rail, lock rail & bottom rail on either side & 5mm thick, 20mm wide cross PVC sheet as gap insert for top rail & bottom rail, Panelling of 5mm thick PVC sheet Prelaminated on either side fitted in the M.S. frame, Sealed to the styles & rails with PVC Designer beading on either side & joined together with solvent cement adhesive etc., Complete as per manufacturers specification & direction of Engineer-in-charge fixed to frames with 3 nos of 75mm. Aluminium hinges.- with both side prelam.	2.00	Sqmt	3803.00	7606.00
30	Providing and fixing PTMT towel rail complete with brackets fixed to wooden cleats with C. P brass screws with concealed fittings arrangement of approved quality and colour 600mm long towel rail with total length of 645mm width 78mm effective height of	1.00	Nos	380.00	380.00

	88mm , weighing not less than 190 grams.				
31	<p>KSRB 7.17 : Providing, fabricating, assembling and fixing in position anodized aluminum doors using following aluminum mat finish or glossy finish, outer frame plain section 101.6x44.45mm thickness 3.18mm, section weight 2.404 kg/m, door shutters vertical section 44.62x44.45mm thickness 3.18mm, section weight 1.505kg/m, top section 47.62x44.45mm thickness 3.00mm, section weight 1.426kg/m bottom section 114.3x44.45 thickness 3.18mm, section weight 2.646kg/m, door central section 49.91x44.45mm thickness 3.00mm, section weight 1.495 kg/m glazing clips 19x17.3x11mm thickness 0.9mm section weight 0.124kg/m; aluminum sections anodized 12 to 15 microns cut to length joint metred corners grinded, the shutters pivoted opening arrangement with heavy duty aluminium alloy automatic door closures floor mounted, providing and fixing standard approved accessories, such as aluminum handle for full width or length, tower bolts, lock, pivots: P.V.C. or rubber gasket with 5.5m. thick plain glass for top and bottom panel; aluminum sections treated for removal of any rust and prevention of further rust formation, and coated with greasy materials for non-adherence of mortars or any other sticky materials; the assembled frame fitted with the corner angles, strips and fitted with screws, rawl plugs or</p>	10.00	Sqmt	6220.00	62200.00

	teakwood gutties to R.C.C. columns or masonry on sides. Beams and flooring in bottom. Including cutting, chistling and making good with cement mortar to match the surface; all the frames thoroughly cleaned free from rust, scale, or dirt including cost of materials, fixtures, labour and HOM of machinery complete as per specifications. - using aluminum section powdered to a minimum of 60 to 70 microns with exterior durable pure polyester grade powder of approved quality.				
32	Dismantling the existing old A.C. sheet roofing, ridges, valley gutters and taking away the dismantled materials and clearing off all debris including cost of dismantling and stacking the materials within a radius of 50mtrs. and taking away useful materials and debris from site etc. complete.	610.00	Sqmt	69.186	42203.46
33	Providing and fabricating MS angle truss as per site requirement wherever necessary including cost and conveyance of all materials labour, fabricating, painting, erection cost, cost of all anchor bolts, cutting, welding, transportation etc., complete as directed by the dept. in charge	515.00	KG	105.74	54456.10
34	Providing and installing Aluminum roofing sheets of Hi-Crest Profile - 1144 mm overall width , Alloy AA 3105 Bare Finish/ Mill Finish with thickness 0.91 mm, as per IS 1254-2007, nominal 46 mm deep ribs, Aluminum coil made from virgin aluminum confirming/compliance to chemical composition & mechanical properties as per IS	610.00	Sqmt	1673.80	1021018.00

	737-2008 and temper H18 with minimum warranty period of 15-20 years, to be fixed with Aluminum J/L Bolts over the existing purlins, rafters, channels and trusses etc., complete. (Rate excluding the cost of J/L Bolts)				
35	Providing and supplying of Aluminum "L" Bolt of 8 mm dia rod, tread diameter 9.35, tread length 65 mm, "L" Bolt size: 360 x 65 x 30mm of Alloy AA6082 Temper T4 approved make, with square nut 16x16x6 mm Alloy 6082 temper T4 or T6, Aluminum plain washer 32 mm dia. 1.22 mm thickness of Alloy 8011 h14, Bituminous Washer 20mm dia 1.5mm thickness, EPDM 22mm dia 1.5mm thickness.	1460.00	Set	41.17	60108.20
	Amount put to Tender				21,54,228.00
	Excess/Less (In Percentage)				
	Quoted Amount in Figures				

(Quoted amount in Words Rupees)

Note:

1. GST as applicable shall be claimed as separate line item in tax invoice and the same will be paid separately.
2. Contractor shall file the applicable returns with tax department in time and submit the same as documentary evidence

SIGNATURE OF THE BIDDER

(iii) FORM OF TENDER

NAME OF CONTRACT.....

To
 Executive Engineer (Civil)
 New Mangalore Port Trust
 Panambur
 Mangalore - 575 010

Sir

1. We have examined the Conditions of Contract, Specification, Drawings, Bill of Quantities, and Addenda Nos----- for the execution of the above-named Works, and we the undersigned, offer to execute and complete such Works and remedy any defects therein in conformity with the Conditions of Contract, Specifications, Drawings and Bill of Quantities and Addenda
2. We acknowledge that the Appendix forms part of our Tender.
3. We undertake, if our Tender is accepted, to commence the Works as soon as is reasonably possible after the receipt of the Engineer's notice to commence, and to complete the whole of the Works comprised in the Contract within the time stated in the Appendix to Tender.
4. We agree to abide by this Tender for the period of 120 days from the last date fixed for receiving the same and it shall remain binding upon us and may be accepted at any time before the expiration of that period.
5. Unless and until a formal Agreement is prepared and executed, this Tender together with your written acceptance thereof shall constitute a binding Contract between us.
6. We understand that you are not bound to accept the lowest or any tender you may receive.

Dated this_____ day of _____ 201____

Signature _____ in the Capacity of _____ duly
 authorised to sign Tenders for and on behalf of _____

(IN BLOCK LETTERS)

Address: _____

Witnesses

1. Signature : _____
Name : _____
Address : _____

2. Signature : _____
Name : _____
Address : _____

SECTION VII
SCHEDULE II
(See sub rule (1) of Rule 36)

Sl. No	Name of the Mineral	Present Rate of Royalty	Royalty to be revised	
			Export	Domestic
1	Ornamental and Decorative Building Stones as defined under clause(m) of Rule 2 A) Dyke Rock (i) Black granites: (a) Chamarajanagar District:	15% of Sale Value or of Average Selling Price on advalorem basis or Rs.4,500 per m ³ which is higher.	Rs.1,200 per MT	Rs.600 per MT
	(b) All other Districts other than (a) above	15% of Sale Value or of Average Selling Price on advalorem basis or Rs.1,500 per m ³ which is higher.	Rs.1700 per MT	Rs.400 per MT
	(ii) Other varieties of dyke other than black granites (Entire State)	15% of Sale Value or of Average Selling Price on advalorem basis or Rs.1,500 per m ³ which is higher.	Rs.500 per MT	Rs.375 per MT
	(B)(i) Pink and Red Granites (Ilkal Pink Variety) (i) Hungunda and Badami Taluk of Bagalkot District, Kustagi of Koppal District.	15% of Sale Value or of Average Selling Price on advalorem basis or Rs.1,200	Rs.1,000 per MT	Rs.400 per MT
	(ii) Pink and Red Granites, Gneiss and their structural varieties (other than Ilkal Pink Variety)	15% of Sale Value or of Average Selling Price on advalorem basis or Rs.1,800 Variety) per m ³ which is higher	Rs.600 per MT	Rs.350 per MT
	C) Grey and White Granites and their varieties: (i) Very fine grained Grey granite (Siragrey Variety)	15% of Sale Value or of Average Selling Price on advalorem basis or Rs.1,350 per m ³ which is higher.	Rs.500 per MT	Rs.350 per MT

	Price on Chintanmi, Siddlaghatta of Chikk aballapura District Hoskote of Bangalore District.			
	(ii) Grey and white granites and textural varieties having shades of grey, black and white colours (other than (i) above Entire State.	15% of Sale Value or of Average Selling Price on advalorem basis or Rs.1,050 per m ³ which is higher.	Rs.375 per MT	Rs.250 per MT
	(iii) Grey granite of Devanahalli Taluk of Bangalore Rural District and Chikkaballapur talu k of Chikkaballapur District	15% of Sale Value or of Average Selling Price on advalorem basis or Rs.600 per m ³ which is higher.	Rs.300 per MT	Rs.200 per MT
2	Felsite and its varieties suitable for use as Ornamental Stone- Entire State	15% of Sale Value or of Average Selling Price on advalorem basis or Rs.1800 per m ³ which is higher.	Rs.900 per MT	
3	Quartzite and sand stone and their varieties suitable for use as Ornamental Stone- Entire State	15% of Sale Value or of Average Selling Price on advalorem basis or Rs.1800 per m ³ which is higher.	Rs.900 per MT	
4	Marble and Crystalline Limestone as ornamental Stone- Entire State	15% of Sale Value or of Average Selling Price on advalorem basis or Rs.1800 per m ³ which is higher.	Rs.1000 per MT	
5	Bentonite-Entire State	Rs.400 per MT	Rs.500 per MT	
6	Fuller Earth-Entire State	Rs.125 per MT	Rs.125 per MT	
7	Buff colour (waste) the permits not exceed 20% of	Rs.60 per MT	Rs.70 per MT	

	permit issued For Fullers Earth		
8	Limestone under the title "Shahabad Stone"	Rs.70 per 10 Sqmeters or Rs.70 per MT	Rs.50 per 10 Sqmeters or Rs.50 per MT
9	Limestone(non-cement) when used for building stone-Entire State	Rs.25 per MT	Rs.60 per MT
10	Ordinary Building Stone(Entire State as defined under clause(g) of Rule2(1)	Rs.60 per MT	Rs.70 per MT
11	Limeshell-Entire State	100 per MT	120 per MT
12	Lime Kankar(non cement) Entire State	50 per MT	80 per MT
13	Agate, Chalcedony, Flint-Entire State	240 per MT	300 per MT
14	Ordinary Sand-Entire State	60 Per MT	80 Per MT
15	Steatite and sand stone used formakinghousehold utensils / articles-Entire State.	40 Per MT	80 Per MT
16	(i)Murram (All types of soils)-Entire State	20 per MT	40 per MT
	(ii)Clay used for manufacturing tile sand bricks	40 per MT	60 per MT
17	Waste rocks generated in ornamental stone quarry-which is suitable for ornamental purpose Entire State (See explanation under Rule36)	300 per MT or 850 CUM	300perMT
18	Irregular shaped waste rock generated in Ornamental stone quarry, which is not suitable for ornamental purpose (used for	60 per MT	40 per MT

	making aggregates and m-sand) Entire State.		
19	Waste rocks generated in Shahabad stone quarry-Entire State (See explanation under Rule-36)	60 per MT	40 per MT
20	Finished Kerb stones/cubes not exceeding 30 cms each face-Entire State.	110per MT	150 per MT
21	Barytes (i) A Grade (Grey colour) (ii) B Grade (Greycolour) (iii) C, D Grade &Waste	6.5% of average selling price or of sale value whichever is higher on ad-valorem basis	400 per MT 300 per MT 200 per MT
22	Calcite	15% of average selling price or of sale value whichever is higher on ad-valorem basis	80 per MT
23	China clay and Kaolin (including Ball clay, White shell, Fireclay and white clay) i)Crude/Raw ii)Processed	8% of average selling price or of sale value whichever is higher on ad-valorem basis. 12% of average selling price or of sale value whichever is higher on ad-valorem basis	80 Per MT 600 per MT
24	Corundum	12% of average selling price or of sale value whichever is higher on ad-valorem basis	15% of Sale Value or of Average Selling Price on ad valorem basis which is higher.
25	Dolomite	Rs.75 per MT	100 per MT
26	Dunite and Pyroxenite	Rs. 30 per MT	60 per MT
27	Felsite (Other than for ornamental purpose)	12% of average selling price or of sale value whichever is higher on ad-valorem basis	120 per MT
28	Gypsum	20% of average	150 per MT

		selling price or of sale value whichever is higher on ad-valorem basis	
29	Jasper	12% of average selling price or of sale value whichever is higher on ad-valorem basis	150 per MT
30	Quartz, feldspar	15% of average selling price or of sale value whichever is higher on ad-valorem basis	100 per MT
31	Mica i. Crude ii. Waste	4% of average selling price or of sale value whichever is higher on ad-valorem basis	1500 per MT 500 per MT
32	Quartzite & Fuchsite Quartzite not suitable for use as Ornamental /Gemstones	12% of average selling price or of sale value whichever is higher on ad-valorem basis	100 per MT
33	Laterite i) /dispatched for use in cement or chemical industries or Abrasive or Refractory purpose (below threshold value as specified by IBM from time to time) ii) For use as building stone (below threshold value as specified by IBM)	Rs.60 per MT	160 per MT 60 per MT
34	Ochre	Rs.24 per MT	60 per MT
35	Pyrophyllite	20% of average selling price or of sale value whichever is higher on ad-valorem basis	200 per MT
36	Shale	Rs.60 per MT	150 per MT

37	Slate	Rs.45 per MT	150 per MT
38	Silica Sand	10% of average selling price or of sale value whichever is higher on ad-valorem basis	100 per MT
39	Steatite or Soapstone (Other than for household articles)	18% of average selling price or of sale value whichever is higher on ad-valorem basis	200 per MT
	Talc	--	200 per MT
40	All other minerals (which is not specified in schedule-II) Entire State	30% of sale value on ad-valorem basis	30% of Sale Value or of Average Selling Price on ad-valorem basis which is higher.

As per order of Deputy Director mines and Geological department dated 11-11-2021. The prevailing rates as per the updated order of the Geological Department during the course of the project will be applicable.

Note: Except where otherwise stated, the contractor shall pay to the authority all tonnage and other royalties, rent and other payments or compensation if any, for getting stone, sand, gravel, clay or other materials by him and his subordinates and his subcontractors and required for the works, at the rates and such conditions as notified by the State Government. The contractor should submit the Mineral Dispatch Permit (MDP) in original for the quantity executed by the contractor for the requisite quantity of material incorporated in works for which MDP is issued by the authorized supplier. If contractor fails to submit the MDP in original the amount will be deducted at 5 times the royalty charges from the contractor's bills as per prevailing orders issued by the Authority.

__\$*\$\$*\$\$*__\$

SECTION VII

SCHEDULE - B

MINIMUM RATES OF WAGES

ABSTRACT OF MINIMUM RATES OF WAGES FROM RELEVANT NOTIFICATIONS

Minimum Rates of Wages Applicable in the Beat of ALC(c), Mangalore with Effect from **01.10.2023**.

Minimum Wages applicable "Construction or maintenance of roads, runways or in building operations including laying down underground electric, wireless, radio, television, telephone and overseas communication cables and similar other underground cabling work, electric lines, water supply lines and sewerage pipelines" -

Category			
	Area: A	Area: B	Area: C
Unskilled	751.00	628.00	504.00
Semiskilled/ Unskilled Supervisory	832.00	709.00	589.00
Skilled/Clerical	915.00	832.00	709.00
Highly Skilled	992.00	915.00	832.00

(Kindly Note: Area A: Bangalore (UA), Area B: Mangalore (UA), Mysore (UA), Belgaum (UA), Hubli-Dharwad, Area C: All other places in Karnataka not specified above as per Ministry of Labour and Employment F.No. 1 /8(3)/2023-LS-II dated 26.09.2023.)

"Employment of Sweeping and Cleaning excluding activities prohibited under the Employment of Manual Scavengers and Construction of Dry latrines (Prohibition) Act, 1933".

Area	Rates of wages Rs.
'A'	736.00
'B'	616.00
'C'	494.00

"Employment of Watch and Ward"-Rates of wages for employees employed in watch and ward – Govt. of India, Ministry of Labour

	Without arms	With arms
Area	Rates of wages Rs.	Rates of wages Rs.
'A'	915.00	992.00
'B'	832.00	915.00
'C'	709.00	832.00

For further details log on to Ministry of Employment.