

Location and Layout Plan of the Budlings

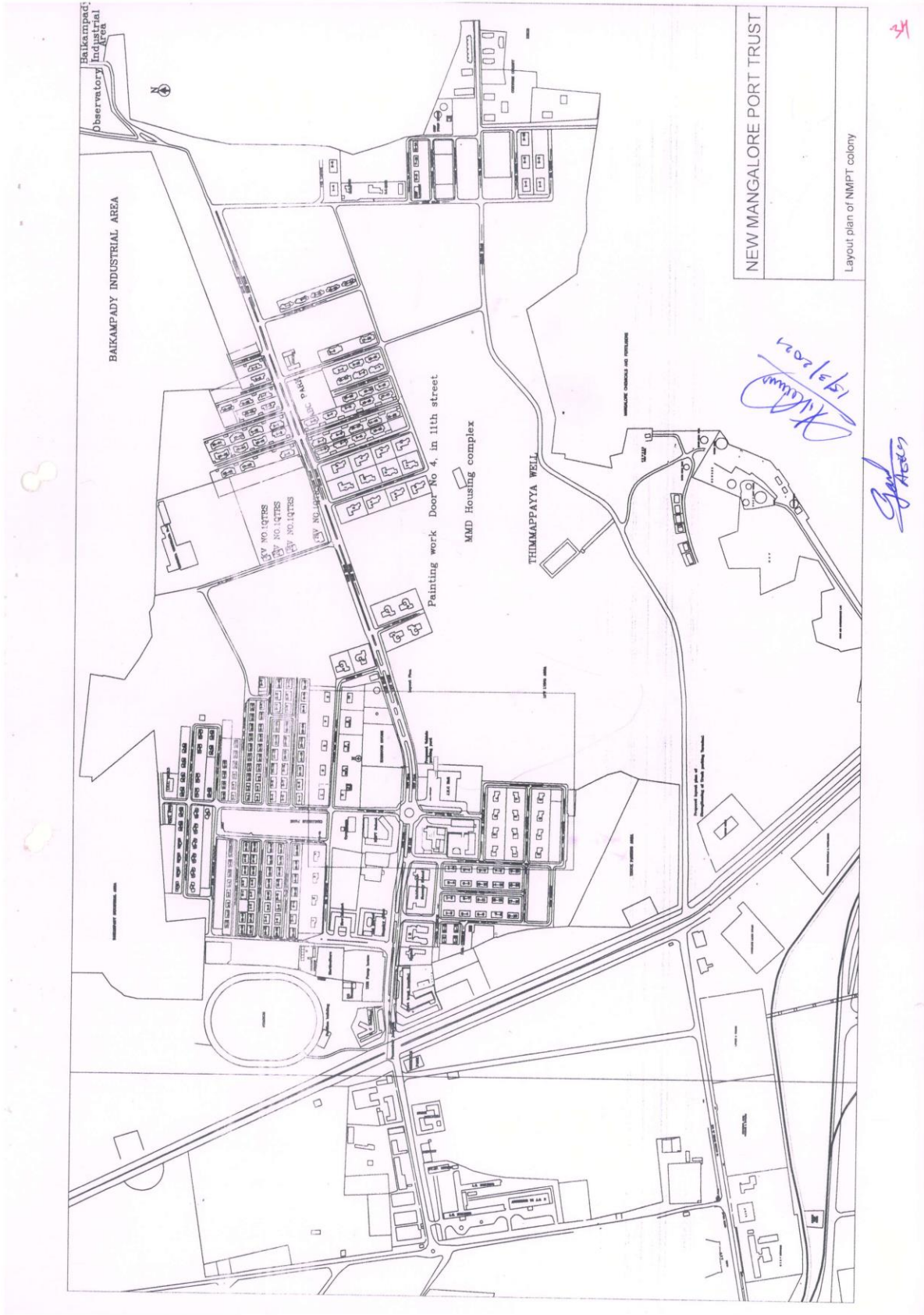

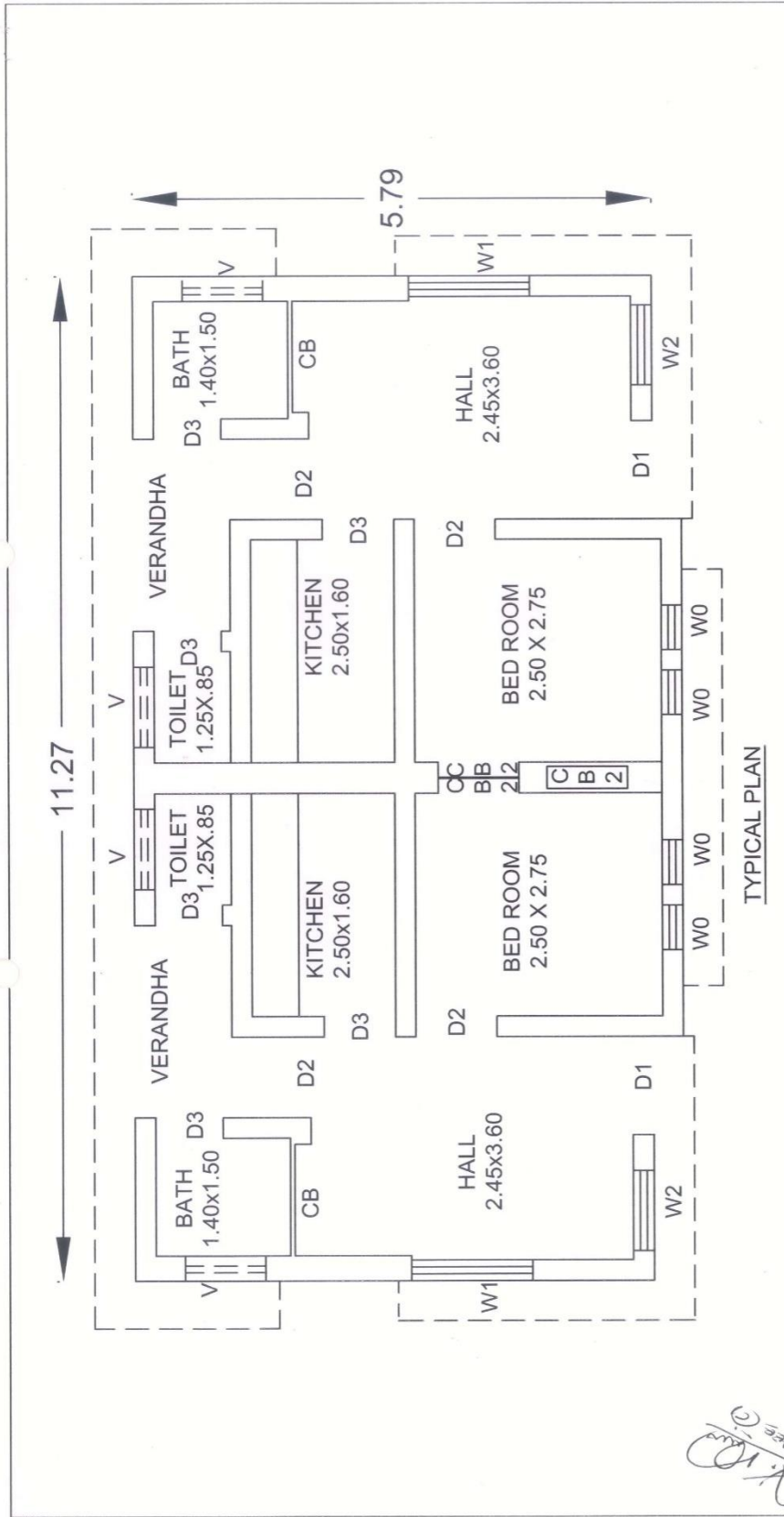

TYPICAL PLAN

Handwritten signature and initials

LOCATION	INDEX	NEW MANGALORE PORT AUTHORITY
5th Avenue Dr. No.17,18,21,22 (4 unit) 6th Avenue Dr. No. 10,12,13,15,18,20,22,24 (8 units) 7th Avenue Dr. No. 1,3 (2 units) 11th Avenue Dr. No 1,3(2 units)	Window - W0 - 0.5 x 2.15 Window - W1 - 1.25 x 2.15 Window - W2 - 1.55 x 1.20 Window - W3- 1.2 x 1.20 Cupboard - CB1 - 1.25x1.35 Cupboard - CB2 - 0.90x1.25 Ventilator - V - 0.60x0.45	Plinth area of block 67.14 sqm Plinth area of each Qtrs.33.57 sqm Plan of Type I (old) quarters

Handwritten initials

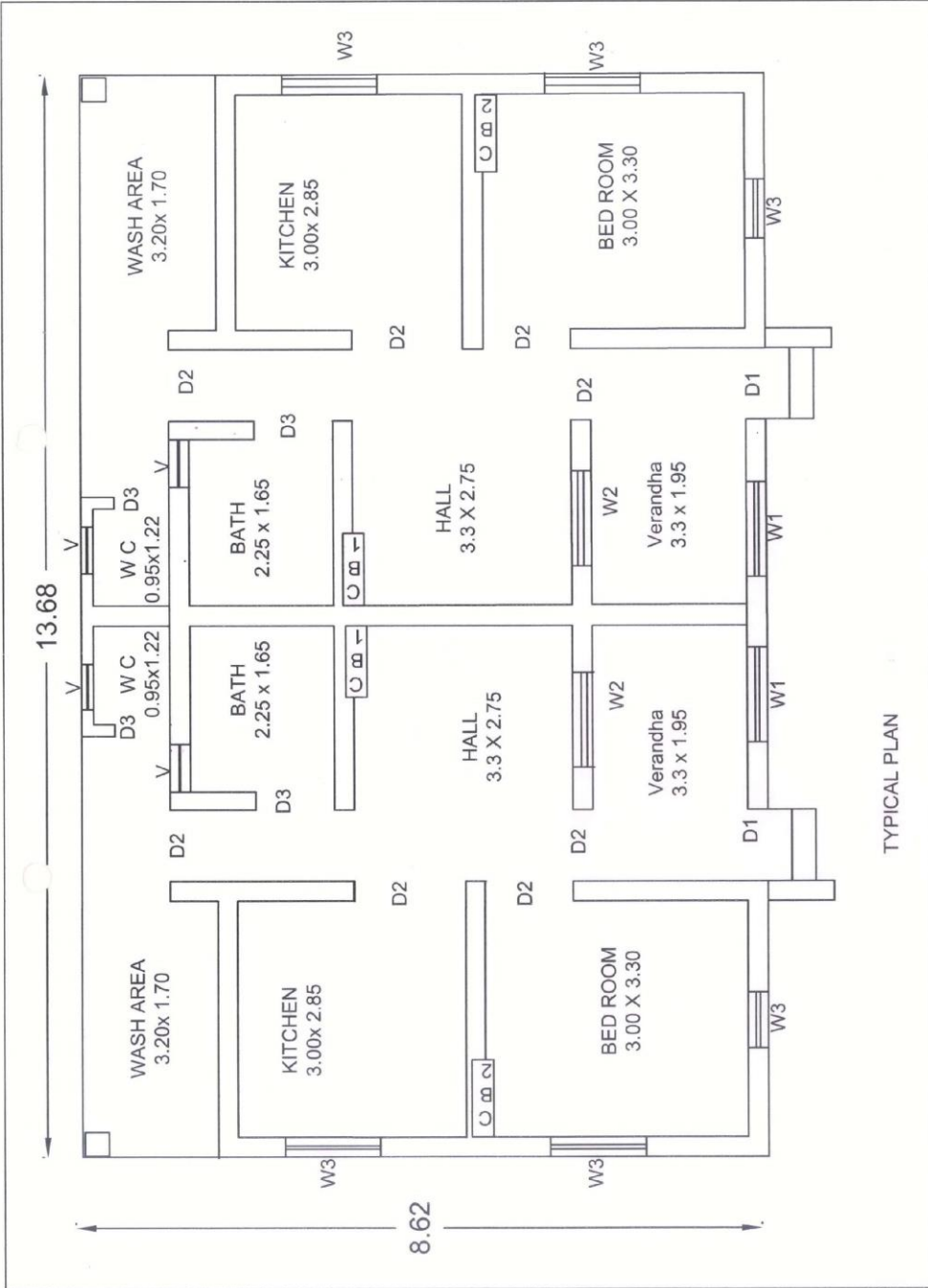

TYPICAL PLAN

LOCATION	INDEX	NEW MANGALORE PORT AUTHORITY
2nd Ave.Dr. No. 29,30 (2 units)	Door - D1 - 1.05x2.10	Plinth area of block 102.38
3rd Avenue Dr. No. 9,10 (2 unit)	Door - D2 - 0.90x2.10	Plinth area of each Qtrs.51.19
4th Avenue Dr. No. 10,12 (2 units)	Door - D3 - 0.75x2.10	Plan of Type II (old) quarters
8th Avenue Dr. No. 10,12 (2 units)	Window - W1 - 1.25 x 2.15	
19 th Avenue Dr No. 5,7,9,11 (4 units)	Window - W2 - 1.55 x 1.20	
	Window - W3- 1.2 x 1.20	
	Cupboard - CB1 - 1.25x1.35	
	Cupboard - CB2 - 0.90x1.25	
	Ventilator - V - 0.60x0.45	

(Handwritten signature)

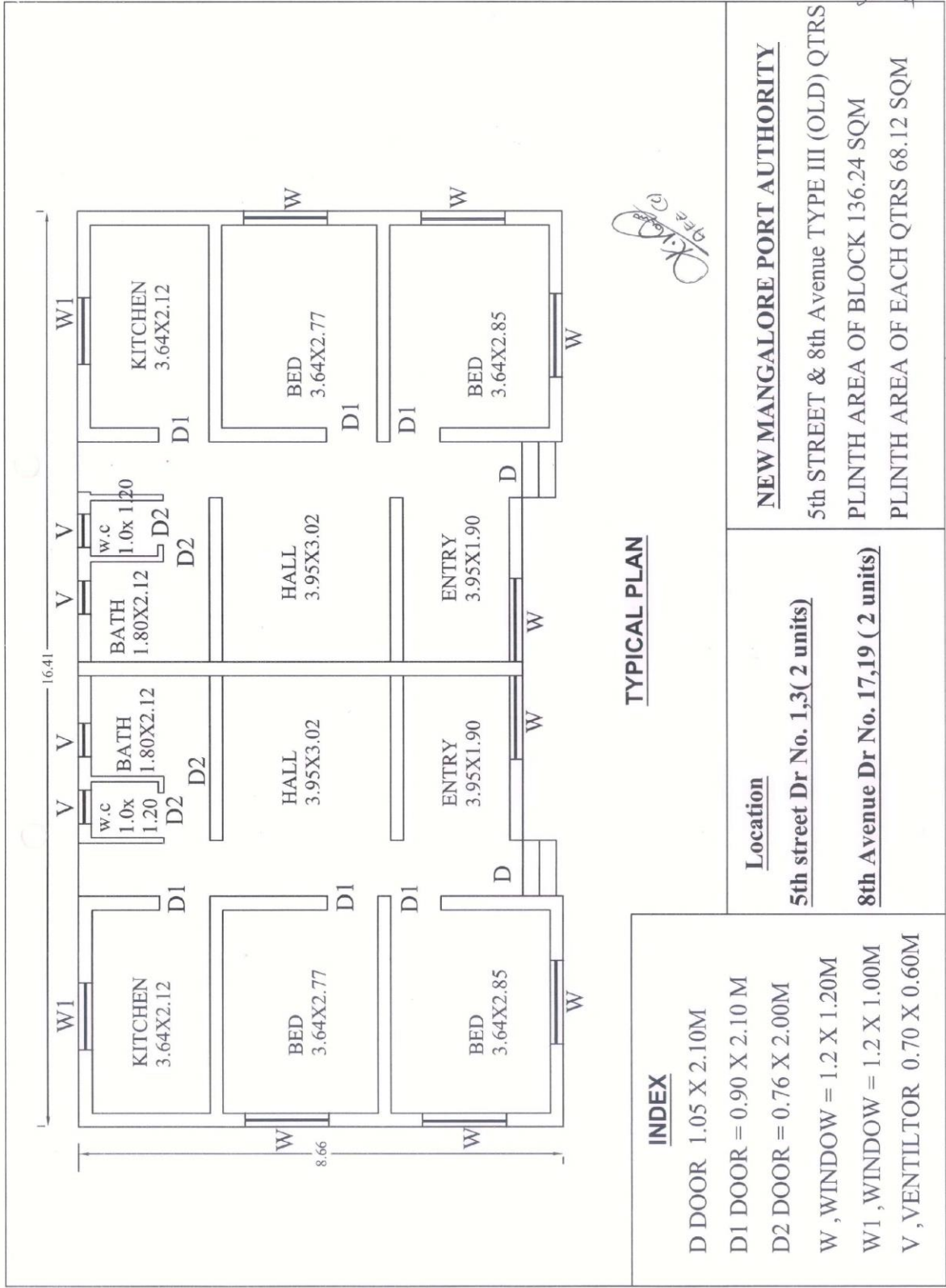

TYPICAL PLAN

INDEX

- D DOOR 1.05 X 2.10M
- D1 DOOR = 0.90 X 2.10 M
- D2 DOOR = 0.76 X 2.00M
- W , WINDOW = 1.2 X 1.20M
- W1 , WINDOW = 1.2 X 1.00M
- V , VENTILATOR 0.70 X 0.60M

Location

5th street Dr No. 1,3(2 units)

8th Avenue Dr No. 17,19 (2 units)

NEW MANGALORE PORT AUTHORITY

5th STREET & 8th Avenue TYPE III (OLD) QTRS

PLINTH AREA OF BLOCK 136.24 SQM

PLINTH AREA OF EACH QTRS 68.12 SQM

Handwritten initials/signature

BB

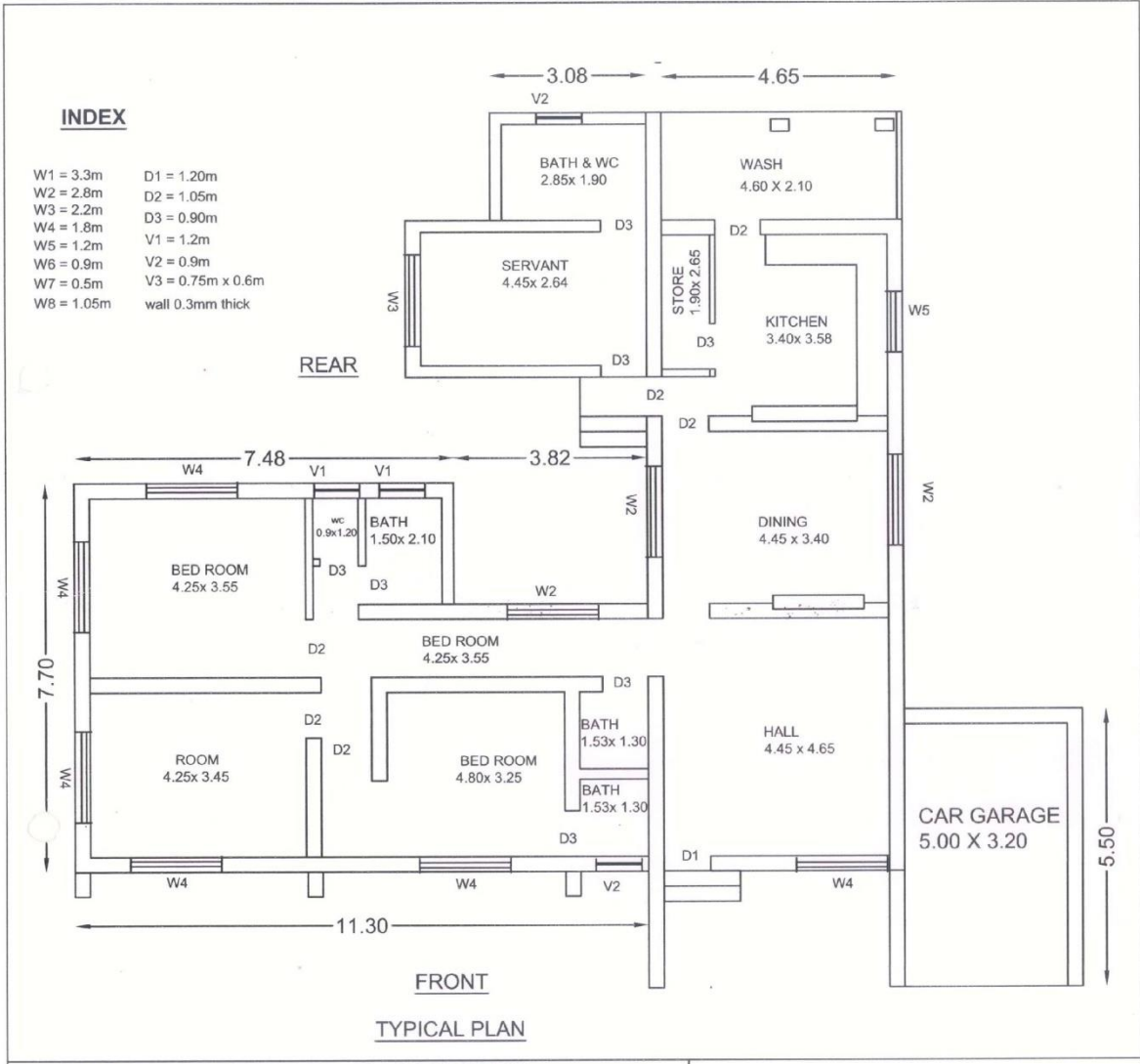

LOCATION : 24th STREET Dr. No. 1,3 (2 UNITS) TOTAL PLINTH AREA 184.66 SQM CAR GARAGE 19.25 SQM PLINTH AREA 144.13 SQM SERVANT Qtrs 21.28 SQM	NEW MANGALORE PORT AUTHORITY		
	24TH STREET PLINTH AREA 184.66 SQM Plan of Existing building type D Qtrs		
Drawing No.	Scale		

Handwritten signature and initials